The "LINDORF" (Berlin)
Upright Grand Piano.
"Sells at Sight."
Three Models at 70 Guineas, 75 Guineas, 80 Guineas.
Call to have them demonstrated. No obligation to purchase.
PIGOTT
& CO., LTD.,
DUBLIN.
CORK. LIMERICK.

# The Irish Times.

16 PAGES

16 PAGES. PRICE 2D. DUBLIN, MONDAY, OCTOBER 8, 1928. VOL. LXX. NO. 22,299.

FELIX
Boot Polish
A Great Leather Preservative
Giving a Brilliant Shine
LARGE 1D., 3D., 6D. TINS
Black, Tan, Toney, Dark Brown
GIVES BOOTS NINE LIVES
Manufactured by
W. and E. W. HAUGHTON, BRAY.

CREAM.
FOR RICHNESS AND FLAVOUR
THE LUCAN DAIRY
LEADS.
DELIVERED
IN BULK OR CONTAINERS

*Births, Marriages, and Deaths (which in all cases must be authenticated), 3 lines, 20 words, 2/6; each additional line of 7 words, 2d.*
*Irish Times 'Phone Numbers.—Dublin 5036 and 5037; Belfast—1787; London—Central 4350. Belfast Office—139 Royal Avenue, London Office—89 Fleet Street.*

ROLL OF HONOUR.
IN MEMORIAM.
(1914-1918).

**BENSON**—In loving memory of Sub-Lieutenant William Francis Benson, R.N.V.R., dearly-loved eldest son of the late William and Mrs. Benson, 104 South Circular road, killed in action, in France, 8th October, 1918.

**FRANKS**—In loving memory of George Despard Franks, C.M.G., D.S.O., Lieutenant-Colonel, Commanding the 19th Queen Alexandra's Own Royal Hussars, who fell in action, in France, 8th October, 1918, aged 45 years.
"Greater love hath no man than this,
That a man lay down his life for his friends."

BIRTHS.

**FFRENCH**—October 6, 1928, at 40 Upper Fitzwilliam street, to the Honble. J. M. ffrench and Mrs. ffrench, of Castleffrench, County Galway, a son.

**HILL**—At Englewood Hospital, Chicago, to Winifred, wife of Austin Hill, a son (stillborn).

**HODGES**—September 25, 1928, at Denmark House, 57 Lower Leeson street, Dublin, to Rev. and Mrs. E. C. Hodges, a son.

**SHEEDY**—September 27, 1928, at Derrileen House, Cappoquin, County Waterford, to Mr. and Mrs. R. J. Sheedy, Clonmel, a son.

MARRIAGE.

**COLE and BRISLANE**—September 24, 1928, at St. Michael's Church, Limerick, by the Rev. Chancellor Swain, M.A., Ernest Hamilton, fourth son of the late Samuel Benson and Mrs. Cole, Alphonsus place, to Madeline Lucy (Polly), youngest daughter of Henry and Mrs. Brislane, 28 Roche's street, Limerick.

SILVER WEDDING.

**LUDGATE and CAMLIN**—October 7, 1903, at St. Peter's Church, Aungier street, by the Rev. J. D. Smylie, Rector of St. Luke's, assisted by Canon Mahaffy, Robert S. Ludgate, eldest son of John Ludgate, Kinsale, to Mildred Camlin, youngest daughter of the late William H. Camlin. Present address—51 Cadogan road, Fairview.

DEATHS.

**ANNOUNCEMENTS received late for insertion in this column will be found on Page 8.**

**ARMSTRONG**—October 6, 1928, suddenly, William P. Armstrong, of Slaney street, Enniscorthy. Funeral to Moyne Cemetery at 2 o'clock to-morrow (Tuesday).

**AYLMER**—October 6, 1928, at The Cottage, Ballytore, John F. Aylmer, Journalist, eldest son of the late Michael and Mrs. Aylmer, National School Teachers, Castledermot. R.I.P. Funeral to-day (Monday) to Castledermot at 2 p.m.

**BERGIN**—October 6, 1928, at her son-in-law's residence, Toberbunny Lodge, Cloghran, County Dublin, at an advanced age, Jane, relict of the late John Bergin, J.P., Fancroft, Roscrea, and Ballynakelly House, Newcastle, County Dublin. Remains will be removed from the above address at 3 o'clock to-day (Monday), 8th October, to Newcastle Church. Burial will take place at Newcastle, County Dublin, to-morrow (Tuesday) morning, October 9th, 1928, after 10 o'clock Mass. Funeral private.

**DAVIS**—October 7, 1928, at his residence, Cumberland square, Birr, Henry Middleton, eldest son of the late Henry Davis, Birr, in his 75th year. Funeral private.

**DORN**—October 6, 1928, at her sister's residence, 1 Percy place, Dublin, Mary Josephine Dorn (Dora), relict of the late Charles Dorn, New York. R.I.P. Funeral (strictly private), after 10 a.m. Mass, St. Mary's, Haddington road, to-day (Monday), 8th inst., to Glasnevin Cemetery. American papers please copy.

**JONES**—October 5, 1928, at his brother's residence, Killeen House, Longford, after a lingering illness, result of a motor accident, John Percival Jones. "To be with Christ, which is far better."

**LOWRY-CORRY**—On Friday evening, October 5, 1928, at Castlecoole, Enniskillen, the Lady Mary Lowry-Corry, fourth daughter of the fourth Earl of Belmore, G.C.M.G., aged 61 years. Funeral at Derrynullen, County Fermanagh, to-day (Monday), October 8th, leaving Castlecoole at 2 p.m.

**MANSERGH**—October 5, 1928, at Greenane, Tipperary, very suddenly, Philip St. George Mansergh, aged 65. Very deeply loved. Funeral to-day (Monday) at 12 noon to St. Mary's Church. Interment in the New Cemetery.

**O'CONAIRE**—October 6, 1928, Padraic O'Conaire, Dublin. R.I.P. Remains were conveyed from Richmond Hospital by road to St. Joseph's, Galway, yesterday (Sunday). Funeral from St. Joseph's, Galway, after 11 o'clock Mass, this (Monday) morning, 8th October.

**ORR**—September 28, 1928, Rachel, beloved wife of James Orr, Whitewell Parade, Whitehouse, County Antrim.

**PALMER**—October 5, 1928, at 2 Bathwick Hill, Bath, Maria Louisa Palmer, formerly of Dunkerron Castle, Kenmare, County Kerry, in her 80th year.

**WEST**—October 7, 1928, at 15 Breffni terrace, Sandycove, Ethel, dearly-loved wife of F. R. A. West. Funeral private.

**WILLIAMS**—October 6, 1928, May Anna (Marian), beloved wife of Edmund E. Williams, 84 Lower Drumcondra road. Very deeply loved and sadly missed by her sorrowing family and relatives. "Peace, perfect peace." Funeral to St. George's Burial Ground, to-morrow (Tuesday) at 10 a.m. from above address.

IN MEMORIAM.

**ANGLEY**—In loving memory of my dear sons, John Godfrey, called Home October 8th, 1927, and Ernest William, June 3rd, 1926. "Eye has not seen, nor ear heard, all that God has in readiness for them that love Him." 1st Cor., ii, 9.

**DURLEY**—First Anniversary—Mrs. Catherine M. Durley, wife of George H. F. Durley, who died October 7th, 1927. R.I.P. Mass to-day at Corpus Christi Church, Whitehall.

**FINEGAN**—In sad and loving memory of Mrs. Mary Finegan (May), Belvenstown, Kells (née Tennell), who died October 10th, 1927. On whose soul, Sweet Jesus, have mercy. Inserted by her mother, brothers, and sister.

**KEMP**—In loving memory of mother, Frances (Fanny) Kemp, who died at "The Hill," Arva, on 7th October, 1916.—Ellie.

**KOUGH**—In memory of Mary Helen (Minnie), loving wife of Samuel Kough, late of New Rose, and darling mother of Willie and Helen, called to her rest 8th October, 1923.

**WATSON**—Eighth Anniversary—In ever-present memory of my dear mother, who was called away October 8th, 1920.—Tity.

NICHOLS'
'Phone—61276. 'Phone—61276.
FUNERAL AND CARRIAGE ESTABLISHMENT.
Lombard street (Westland Row), Coffins, Hearses, and every requisite. Economy and Punctuality.

FUNERAL REQUISITES OF EVERY DESCRIPTION.
WALLER,
DENZILLE STREET (Re-named Fenian street), MERRION SQUARE.
SALOON MOTOR HEARSES.
PRIVATE MORTUARY.
'Phone—61275. Wires—"Undertaker, Dublin."

MILLER AND CO., BRAY
FUNERAL DIRECTORS, Superior Motor Hearses.
'Phone—Bray, 117. Wires—"Collier, Bray."

FARRELL'S
FUNERAL AND CARRIAGE ESTABLISHMENT.
SALOON MOTOR HEARSES.
No Agents or Branch Offices. ONLY ADDRESS: 66 MARLBOROUGH STREET, Dublin. 'Phone 711.

STEWART INSTITUTION
FOR IMBECILE CHILDREN,
PALMERSTON, CO. DUBLIN.
The above Institution is open for the reception of Children of slow or defective intellect, by election or payment at fixed rates, according to requirements. Votes at Elections obtained by annual subscriptions of 10/6 or donation of £5 5/- and upwards.
HOSPITAL FOR MENTAL DISEASES.
This Branch is separate from above, and is open to Ladies or Gentlemen suffering from Mental Complaints, at rates from £126 per annum. Resident Medical Superintendent and trained staff. Voluntary Boarders received. Tram and Bus from O'Connell Bridge pass gate frequently during day. Telephone. Fully-illustrated Prospectus and al information on application to the Secretary, 40 Molesworth street, Dublin.

REMOVALS & STORAGE
Anderson Stanford & Ridgeway Ltd.
28 & 29 GRAFTON STREET.

HAT RENOVATING
ILLUSTRATED CATALOGUE OF NEWEST SHAPES SENT POST FREE
McKECHNIES, CORK
154 STEPHENS GREEN, 76 AUNGIER ST. DUBLIN

MISCELLANEOUS.

IMPROVEMENT IN WIRELESS. DUBLIN'S EXHIBITION.—Page 5.

UNCLAIMED DIVIDENDS.—The Domes of Silence (1920), Ltd., of Hopetoun House, 5 Lloyd's Avenue, London, E.C.3, will be grateful if the undermentioned Shareholders will communicate their present address, that Dividends in respect of the years specified may be forwarded to them:—Mr Bendle (1925 to 1928), Mr. Duff (1927 and 1928), Mr. Foate (1927 and 1928), Mr. Jarrett (1925 to 1928), Mr. Reed (1924 to 1928), Mrs. Cartmell (1927 and 1928), Mrs Dennison (1926 to 1928), Mrs. Mckenzie (1925 to 1928), Miss Gannaway (1927 and 1928), Miss Martin (1926 to 1928), and Miss Wigan (1927 and 1928).

"TAMLESS" TEA: Sold by O'Reilly and Co., Dalkey.

THOM'S 1929 DIRECTORY.
THE Publishers will be glad to receive notice of CHANGE OF ADDRESSES on or before 18th OCTOBER.—ALEX. THOM and CO., LTD., CROW STREET, DUBLIN.

JOHN C. PARKES and Sons, Ltd., Coombe, Dublin. GALVANISED CORRUGATED SHEETS. BLACK STEEL SHEETS.

EX-BRITISH Officer (Protestant), married, no family, energetic and reliable, desires position of trust in city or country; would caretake gentleman's place for winter or longer; prepared to consider any job anywhere.—"Z 3568," this office.

EX-BRITISH Officer, having sound commercial proposition, wishes Financial Help from Lady or Gentleman; working interest if desired. Fullest investigation offered.—F 1320, this office.

BROOKS, THOMAS, AND CO., LTD., DUBLIN. FENCING WIRE. GALVANISED AND BLACK. BARBED WIRE. BAR AND TYRE IRON, HORSE SHOE IRON.

CITY Auctioneers require Canvasser of good address, with knowledge of city and suburbs. Reply stating age, etc., F 1296, this office.

FOR SALE, unusually attractive Residence, Burnaby, Greystones; lounge hall, two reception rooms, five bedrooms and maid's room, two bathrooms, large boxroom; garage, tennis court, Devon and Hue fireplaces throughout, with brick mantels; whole house in perfect condition; recently decorated throughout; ground rent £6. Viewed on application. Address "Z 3597" Residence, this office.

FURNITURE AUCTIONS CONDUCTED—James H. North and Co., Auctioneers, Grafton street. Established 1829.

MOUNTRATH, KERRYMOUNT AVENUE, FOXROCK.
THIS attractive Detached Residence will be Sold by Auction on Tuesday, 16th October; clear possession; an easily kept place. Orders to View and particulars from Auctioneers, JAMES H. NORTH and CO., 110 Grafton street.

ANNE LYNCH'S TEAS.

MOUNT HENRY, PORTARLINGTON.
DELIGHTFUL non-basement House; perfect condition; kitchen garden; suitable for Hunting Residence or Hotel; standing on 50 acres; fee-simple; beautifully planted with fine pines and other trees; easy access to railway, one hour of Dublin, and close to churches. Very moderate price.
CHARLES J. REDDY and SON, Solicitors, 14 Westland Row, Dublin.

HOUSEHOLD Tools of every description.—BOOTH BROS., DUBLIN.

LADIES' KNEE GAITERS and HIGH-CLASS FOOTWEAR TO MEASURE. WATKINS, 77/78 Dame street.

PREMIER FURNISHED FLATS.
TO BE LET, in one of the most attractive buildings in Grafton street, Magnificent Furnished Flats; exceptionally fine lay out; passenger lift, central heating, all modern conveniences; service if required. Would be Furnished to meet tenant's reasonable requirement. Rental, etc., from
CORRIGAN AND CO., 4 GRAFTON STREET.

ADVICE AS TO SALE.
BEFORE Selling or Buying Pictures, Old Silver, Glass, China, Furniture, Books, Jewellery, and Chattels of all Kinds, those concerned should obtain the Best Advice as to Values. For qualified Expert Opinion apply to
BENNETT & SON, LIMITED, Auctioneering and Valuing Consultants, 6 UPPER ORMOND QUAY, DUBLIN. Founded 1803. 'Phone—376.

MAGNIFICENT Steinway Concert Grand Piano, rosewood case, at "Brownswood," Enniscorthy.

NEWCOMEN STEEL CASEMENTS
For Satisfactory Service.
SMITH and PEARSON, LTD., Makers, Dublin.

PROGRAMMES AND SELECTIONS for all Irish and English Race Meetings for one week from day of issue appear in "THE IRISH FIELD." Published every Saturday. On Sale at all Newsagents'. Price 2d.

BLINDS, CREAM and ECRU, FROM 5/9 EACH.

DOCKRELL LIMITED, DUBLIN.

MONEY SAFES, Coal Boxes, Kitchen Utensils, Stainless Cutlery, Dish Covers, Oil Stoves.—HENSHAW and CO., LTD., Christ Church place, Dublin.

CARSON'S Oil Varnish Stains for Floors and Interior Work. Write for Catalogue.—CARSON'S, 22 Bachelor's Walk, Dublin.

COALS.
WALLACE BROS., LTD.
PRESENT PRICES.

| | Ton. | |
|---|---|---|
| BEST ORRELL | 44/- | LESS SPECIAL DISCOUNT 2/- PER TON CASH WITH ORDER. |
| BEST WIGAN | 42/- | |
| BEST KITCHEN | 40/- | |
| KITCHEN COAL | 38/- | |
| JEWEL COAL | 36/- | |

Small extra charges on deliveries outside old city boundary and on quantities of less than one ton.
All coals screened and free from slack.
STEAM COALS, COKE, STOVE ANTHRACITE
23 WESTMORELAND ST.
Telephone 3000, Dublin.

HOUSE PAINTING.
JAMES GIBSON & SON,
49 & 50 MARY STREET, DUBLIN.

LOANS BY POST.
£20 TO £5,000
In any part of Ireland and Great Britain to all respectable persons, on Note of Hand. Loans arranged by post, without interview. No fees charged or beforehand charges.
THE STANDARD PRIVATE FINANCE COMPANY OF IRELAND, LTD.,
15 ANGLESEA ST., DUBLIN.
J. C. WALSHE, Secretary.

ARE you considering a new Car? If so, the new Wolseley prices will greatly interest you. GRAFTON MOTOR CO., Grafton street, Dublin.

MODEL T FORD CARS AND TRUCKS. Ask for particulars of our Special Free Service and Inspection Scheme.
AUTOCARS IRELAND LTD., 16 Chatham street, Authorised Ford Dealers.

SPECIAL HIRE PURCHASE TERMS MORRIS, MINERVA and NASH CARS.—G. A. BRITTAIN, LTD., LINCOLN PLACE, DUBLIN.

HOUSE, SHOP AND LARGE YARD, TO BE LET, IN MARINO DISTRICT.
The Premises will suit any business.
For further particulars apply F 1247, this office.

CRAIGLANDS DALKEY, to Let, at £150 and taxes, splendid modern family Residence. Non-basement, on 2 acres; one minute from train; 3 reception, 5 family bedrooms; garages.

VALUATIONS OF FURNITURE, HOUSE Property, etc., made for Probate and all purposes. James H. North and Co., Valuers, Grafton street.

"OLYMPIA SHOW: ITS MOST STRIKING FEATURES."—All Motorists should read this interesting article by Captain W. G. Aston, which appears in the current issue of "THE IRISH FIELD." On Sale at all Newsagents' and Bookstalls. Price 2d.

OVERHAULS AND REPAIRS.
GENUINE WORKMANSHIP GUARANTEED.
TRIAL SOLICITED.
LINCOLN & NOLAN, Ltd.,
Sole Free State Distributors for Sunbeam, Austin and Clyno Cars.
57 and 58 Lr. Baggot street, Dublin.
'Phone, Dublin 61943.

THE VI-SPRING MATTRESS
Is the finest Spring Overlay Mattress made. Its 1,056 Springs guarantee supreme comfort. Come in and see one or write for leaflet.
PIM BROTHERS LTD.,
EXCHEQUER STREET, DUBLIN.

DONNELLY LIMITED.
PIGS.

| | | | |
|---|---|---|---|
| Pigs under 4 | stone..... | 76/- per cwt. | dead-weight. |
| " " 5 | " ..... | 84/- " | " |
| " " 6 | " ..... | 78/- " | " |
| " " 7 | " ..... | 70/- " | " |
| " " 13 | " ..... | 69/- " | " |
| " " 14 | " ..... | 67/- " | " |
| " " 16 | " ..... | 62/- " | " |
| Sows..... | | 48/- " | " |

Lambs, all weights. Choice 11d. per lb. dressed-wgt.
" " " Plain 10½d. " "
" " " Good 10d. " "
" " " Culls 9d. " "

IRISH CIVIL SERVICE BUILDING SOCIETY.
(Open to the General Public).
25 WESTMORELAND STREET, DUBLIN.
LOANS GRANTED TO ASSIST IN BUILDING OR PURCHASING HOUSES IN DUBLIN AND SUBURBS.
TOTAL ASSETS £363,000.
Deposits received at the following rates of interest:—

| | |
|---|---|
| At Call ..... | 2½ per cent. per annum |
| For One Year ..... | 3½ " " " |
| For Three Years ... | 4 " " " |

ALL FREE OF INCOME TAX.
For Prospectus and all information apply to THOMAS AYLWARD, Secretary.

ST. PATRICK'S HOSPITAL, DUBLIN.
In addition to the Main Hospital in James's street, the Governors have Branch Establishments at St. Edmundsbury, Lucan, standing in a Demesne of 200 acres, and provided with every facility for the Curative Treatment of Mental Cases.
The Mansion at St. Edmundsbury has been adapted for the treatment of Ladies, and a Villa specially built to accommodate a limited number of Gentlemen.
Urgent Cases can be admitted to the Hospital on application to the Medical Superintendent.
For further particulars, Forms, etc., apply to THE REGISTRAR, St. Patrick's Hospital, James's street, Dublin.

MONEY.
CASH ACCOMMODATION BY POST FROM £30 to £5,000.
On Note of Hand alone. Without any Security to Ladies and Gentlemen. Strictly Private. No Charge whatever made if the Loan is not granted.
Full information will be supplied gratis and post free.
APPLY BY LETTER ONLY.
SECRETARY,
THE CITY AND COUNTY PRIVATE FINANCE CO., LTD.,
63 DAWSON STREET, DUBLIN.

BEWARE OF MISLEADING ADVERTISEMENTS AND PAY NO FEES.
We will advance you any Loan from
£20 TO £10,000
at a low rate of interest. Repayments arranged to suit your income. WE ARE A LARGE FIRM WITH A REPUTATION TO MAINTAIN, and all our clients are assured of A FAIR AND SQUARE DEAL.
WE CHARGE NO FEES, and all business arranged immediately IN THE STRICTEST PRIVACY on NOTE OF HAND.
NOTE ADDRESS:
THE SOUTHERN IRISH TRUST, LIMITED,
36 WESTMORELAND STREET, DUBLIN.
'Phone 2240.

CASH ACCOMMODATION BY POST.
I WILL LEND YOU, without security, from £25 upwards. Being an old-established Lender, and dealing entirely with my own cash, I can quote you the lowest possible inclusive charges. All correspondence treated confidentially. Write direct to the Principal,
R. MORRIS,
24 NEW BOND STREET, LONDON, W.1.
Telegrams:—Otnipa, Piccy, London. Telephone:—Mayfair 2657-8.

PIM BROTHERS LTD
Announce a very interesting series of
MANNEQUIN PARADES OF NEW AUTUMN FASHIONS
to take place in their Mantle Showrooms on
*Tuesday, Wednesday, Thursday and Friday*
next (9th, 10th, 11th & 12th Oct.) from 3 to 4 p.m daily
We extend a most cordial invitation to all Ladies interested in the New Modes to come in and see some of the most exclusive and delightful of the New Styles
PIM BROTHERS, LTD., GEORGE'S ST., DUBLIN

WHERE TO BUY FASHIONABLE GOODS
SEE OUR WINDOWS FOR
FIT, STYLE, QUALITY and KEENLY CUT PRICES
WE ARE UNBEATABLE.
Our New Premises in themselves are an attraction. BUY OUR GOODS and you will also be an attraction.
KINGSTON'S, LTD. DRAPERS and OUTFITTERS,
HAMMAM BUILDINGS, Upr. O'Connell Street, DUBLIN.
'PHONE 2281.

For health's sake
—Choose Wolsey

PURE WOOL UNDERWEAR
CLERYS

Clerys have full Winter stocks of Wolsey Underwear for Men, Women and Children, and can thoroughly recommend every single garment. We know they will not shrink in the wash and we know they will give you longer and more satisfactory service.

NEW WOLSEY for LADIES

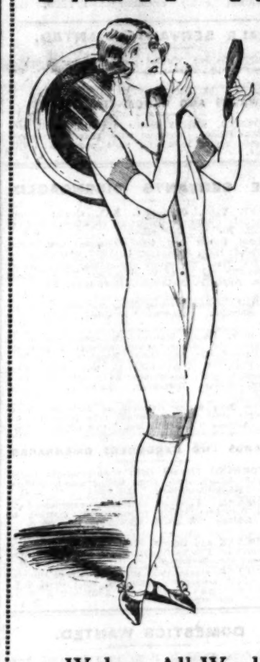

Natural or White All-Wool Combinations
Beautiful Quality "Wolsey" All-Wool Combinations, in natural or white, with V neck and short sleeves; soft, warm, hard-wearing texture; guaranteed unshrinkable. Woman's size. Price, per garment ..... 12/11
(O.S., per garment, 13/11.)

All-Wool Cashmere Combinations
Superior "Wolsey" All-Wool Cashmere Combinations, warm winter quality, medium weight. In natural or white. High necks and long sleeves. Woman's size. Price, per garment ..... 15/11
(O.S., 16/11.)

Wolsey De Luxe Combinations
Best Quality All Pure Wool "Wolsey" De Luxe Combinations, in white only; soft and warm, fully fashioned, V neck and short sleeves. Woman's size. Price ..... 25/6
(O.S., 26/6.)

Super Quality De Luxe Combinations
"Wolsey's" Super Pure Wool Combinations, finest quality made, warmth without weight; in natural only; high neck, long sleeves. Woman's size. Price, per garment ..... 29/6
(O.S., 31/6.)

Wolsey All-Wool Vests
Ladies' Natural or White "Wolsey" All Pure Wool Vests, lovely soft texture, warm and unshrinkable, with V neck and short sleeves. Woman's size. Price, each O.S., each, 11/6.) 10/6
Either natural or white, with long sleeves. Price, per garment, 11/6. (O.S., 12/6.)

Wolsey De Luxe Vests
Best Quality "Wolsey" De Luxe Vests, fully fashioned, extra warm winter weight, with V neck and short sleeves. In either white or natural shade. Woman's size ... 19/11
(O.S., 21/-.)
Same Quality, high neck and long sleeves, 1/- per garment extra.

Wolsey's Newest All-Wool Combinations
These popular new Combinations, as illustration above, are ideal for slender figures, and are made in finest all pure wool of unshrinkable quality. Nice medium weight. Low neck, no sleeves, and trunk leg. Price, per garment ..... 10/6
(O.S., 11/6.)

WOLSEY for Children

Boys' and Girls' Pure Wool Combinations
Natural and White Pure Wool Combinations. One of Wolsey's best wearing numbers for Children. Warm winter weight, with high necks and short sleeves. Sizes: 1—6/6, 2—6/11, 3—7/6, 4—7/11, 5—8/6, 6—8/11, 7—9/11, 8—10/11, 9—12/-, 10—12/11. Also with long sleeves 6d. extra per garment.

Wolsey Overknee Gaiters
A new delivery of the latest style Ladies' Overknee Gaiters made by "Wolsey" of beautiful warm wool stockinette. Very fashionable this winter. Shades of putty, gazelle, almond, oyster and black. Price ..... 8/11
Also better quality, 10/6.

Ladies' All-Wool Knickers
"Rameses" well-known brand of Ladies' Guaranteed All-Wool Knickers, Directoire shape, made by Wolsey. Full size. Shades of helio, sand, rose, saxe, tan, grey, and navy. Woman's size ..... 5/11
Out-size, 6/6.)

WINTER WOLSEY for MEN

Men's Wolsey Combinations
Men's Pure Wool Wolsey Combinations, warm winter weight. Guaranteed unshrinkable, hard wearing quality. Slender Men's size. Price, per Garment ..... 24/6
Men's size, 25/6; Out-size, 26/6; ex-Out-size, 27/6.

Men's Wolsey De Luxe Combinations
Men's Best Quality Warm Natural Wolsey De Luxe Combinations. Guaranteed unshrinkable. Unequalled for wear. Slender Men's size ... 34/6
Men's size, 35/6; Out-size, 37/6; ex-Out-size, 39/6.

Men's All-Wool Cashmere Underwear
Splendid All-Wool Cashmere Vests and Pants, nice medium weight, warm and hard-wearing. Will not shrink in wash. Prices for Vests—Slender Men's size, price, 10/6; Men's size, 10/11; Out-size, 11/9; ex-Out-size, 12/11. Prices for Pants—Slender Men's size, 10/11; Men's size, 11/9; Out-size, 12/11; ex-Out-size, 13/11.

Men's De Luxe Underwear
Men's Best Quality De Luxe Vests and Pants, extra heavy, warm Cashmere texture. Guaranteed unshrinkable. Prices for Vests—Slender Men's, 24/6; Men's, 25/6; Out-size, 26/6 and 27/6. Pants—Slender Men's, 25/6; Men's, 26/6; Out-size, 27/6 and 28/6. Also in White and lighter in weight. Vests—Slender Men's, 21/6; Men's, 22/6; Out-size, 23/6 and 24/6. Pants—Slender Men's, 22/6; Men's, 23/6; Out-size, 24/6 and 25/6.

ORDER BY POST.
If you cannot call personally order any Wolsey garments by Post direct from Clerys. We have full stocks of all numbers ready for the Winter Season. All orders of 20/- and over Carriage Paid.

CLERY & CO., LTD., O'CONNELL ST., DUBLIN

# Motor Matters, Cycles, &c.

## MOTOR CARS.

A FEW good Secondhand Cars for Sale.—Lincoln and Kolan, Ltd., 57 and 58 Lower Baggot street, Dublin. T

ANSALDO, RHODE AND STEYR CARS.
11 h.p. to 28 h.p. Prices from £395.
Distinctive Appointments. Values Unsurpassed.
T. J. ROGERS, LTD.,
42-5 SOUTH KING STREET, DUBLIN. T

SECONDHAND CARS AT BURNEY'S GARAGE,
67 PEARSE STREET, DUBLIN.

| | | |
|---|---|---|
| 8 H.P. | Talbot 2 Seater | £ 95 |
| 15 H.P. | De Dion 2 Seater | £100 |
| 11 H.P. | Standard 4 Seater | £ 95, '26 Model |
| 11 H.P. | Rhode 4 Seater | £110, '27 Model |
| 11 H.P. | Rhode Sports | £100 |

ALSO SHOP-SOILED NEW CARS AT BARGAIN PRICES.
Instalments Arranged.

LINCOLN CARS.
NEW SALOON MODEL
NOW ON VIEW.

O'NEILL AND SONS, LTD.,
13 SOUTH KING STREET, DUBLIN.

ACLYNO Tourer, 1926, excellent order, £100.—Thos. W. Bater, Church Road, Garage, Greystones. 4 B

BUGATTI, 17.8, 1927, 8 Cylinder 2 Seater, Grand Prix Model.—Jones, Haddington road. 5 C

BARGAIN, 11 h.p. Standard Two Seater, fully equipped and in first class condition; owner bought larger car; nearest offer to £100. Seen R. E. tirsdy, Dawson street.

CITROEN 11.4 Four Seater, in good order and appearance; tax paid.—187 Botanic road. 3 A

CLYNO Royal Model 9 Seater, 1927; 7,000 miles only; cost £308; £150.—Bradley, Terrace, Athy. 4 B

CITROEN 12 h.p. Two Seater, English body, electric light, all extras, perfect condition; £70. May be seen, between 10 a.m. and 6 p.m., Dorset Motor Co., 76 Upper Dorset street. 6 D

CARS for Disposal, for Hire; Selling Wolseley, £55; taxed, requisited; excellent order. 61776.—18 Fitzwilliam square. 7 D

DAIMLER Landaulette, 20 h.p., done only 7,000 miles, in first class order, cost £1,600, offers invited. Seen by appointment. Address "Z 3445, Landaulette," this office. 3 A

ESSEX Two Seater, late 1924, English body; tax paid; Car in perfect condition, tyres practically new.—Tracy, 18 Stephen's Green. 2 A

FIAT Cars; all the newest models in stock for immediate delivery.—Andrew J. Doyle, Fiat Depot, 51 South King street, Dublin. Phone, 2721. T

FOR Sale, cheap, Saloon Cars, Peugeot, Hupmobile and others.—John Taxi Garage, Glasnevin. 3 A

FOR Sale, 1928 Austin 12 Touring Car, purchased February; owner going abroad; perfect condition; any trial given; price £220. Address "Z 3514, Car," this office. 4 B

FOR Sale, Austin, 12 h.p., 1928, "Windsor" Saloon, taxed to 1929, only oiled.—Hennessy, Garage, Castlestrmck. 4 A

FOR Sale, Morris Cowley Two Seater, with dicker, good condition; bargain, best offer.—F 1170, this office. 5 A

FOR Sale, 1928 6 Cylinder Essex Saloon; owner not allowed to drive by doctor's orders.—Box 88, Irish Times Branch Office, Cork 5 C

FOR Sale, 7 h.p. Citroen Coune, in good condition. Apply A. McDonagh, Ltd., 16 Lower Cecil street, Limerick. 5 C

FOR Sale, 14 h.p. Armstrong Siddeley Tourer, perfect mechanical order, tax paid to end of year, recently painted, new hood; price £190; giving up through ill health; privately owned. Seen by appointment.—T. A. Bailey, Gulmarg, Temple Gardens, Rathmines. 6 D

FORD Two Seater for Sale, tax paid 31st December 4/10, engine and tyres perfect order, two spare wheels; £20. Reply F 1319, this office. 6 B

FOR Sale, Morris Oxford Coupe, late 1927 model, in perfect order owner buying bigger car; £200 or nearest offer. Address "Z 3605, Motor," this office.

FOR Sale, Morris Cowley Coupe, 1926 model, blue, four wheel brakes, two Morris Oxfords, 4/5 Seaters, all at reasonable prices; also one new 1929 model Cowley Four Seater, for immediate delivery.—Michael Carton, Newtownbarry. 5 D

MORRIS Oxford Two Seater, owner driven, 1925, Bosch magneto, £110, owner having bought four seater; in first class order; seen by appointment.—Verschoyle, 19 Fitzwilliam square. 4 B

## CHAUFFEURS, MECHANICS.

WANTED.

MECHANIC Wanted, by Southern Ford Dealer; must have long experience of all makes of cars and trucks; permanent employment for suitable man. Apply, sending copies of certificates, and stating wages, etc., to "Z 3496, Mechanic," this office. 4 A

WANTED immediately, Chauffeur Gardener, outdoor; must be well recommended; Protestant preferred. Apply, after 8 o'clock, 67 Ailesbury road. 5 A

DISENGAGED.

CHAUFFEUR (17) desires engagement, commercial or private; certificate for driving; repairs, overhauls, etc.—F 1293, this office

**Great Care is taken that Advertisements in all parts of this paper Appear Correctly, but no Liability is taken for any Error in or Omission of any Advertisement, and the Proprietors Reserve the Right to Omit or Alter any Advertisement, No Matter where or by Whom Accepted.**

## SCALE OF CHARGES FOR SMALL CLASSIFIED ADVERTISEMENTS

(PREPAID).

**12 Words or under, 1/-**
**Every Succeeding Word One Penny.**

4 consecutive insertions FOR price of 3

(This Concession does not apply to Advertisements set in display form or placed contrary to our classification.)

Box Office address counts as three words if replies are to be called for at Head Office, or, if they are to be sent by post or called for at any Branch Office, as four words. Postage extra.

Advertisements not prepaid are charged at a minimum of 3/- per insertion.

Publication of these Advertisements is not guaranteed on any particular day.

As letters addressed to Initials or to Christian or fictitious names at a Post Office will not be dealt with, but will immediately be sent to Dead Letter Office, Advertisements with such addresses will not be inserted.

TRADE AND "MATRIMONIAL" ADVERTISEMENTS IN THESE COLUMNS, 1/- PER LINE.

SITUATIONS VACANT.

ORIGINAL Testimonials or other Documents should not be enclosed with Replies to Advertisements. 24/1/24.

*IRISH TIMES*, LTD.,
WESTMORELAND STREET, DUBLIN.
Telephone Nos.—3056-6037.

BRANCH OFFICES:
RATHMINES—Castlewood Avenue ..... 'Phone—Rathmines 951
BELFAST—139 Royal Avenue ..... 'Phone 1787
CORK—33 Marlboro' Street ..... 'Phone 1064
LONDON—59 Fleet Street, E.C. 4.....Central 4350
MANCHESTER—24 Market Place.....City 3084

## LOST AND FOUND

LOST, Wallet—Notes, Sunday night, vicinity Appian Way; good reward.—F 1019, this office.

LOST, Sunday, 16th September, on Trim road, Brown Leather Bag, containing camera, with accessories and tripod; all good reward.—Werner, 122 Morehampton road, Dublin. 3 A

LOST, Blue Paste Pendant, with Gold Chain. Reward.—F 1321, this office.

LOST on Friday, corner Nassau street, red, rough haired Irish Terrier; answering name "Sandy." Reward at 47 Clifton ville road, Glasnevin. 7 B

LOST, Brown Suede Bag, containing purse, keys, etc., between Tallaght and Crumlin road. Reward, 50, Mountshannon road, Rialto. 4 A

## SITUATIONS VACANT.

THE HIGH COMMISSIONER FOR INDIA is prepared to receive applications for appointment as ASSISTANT EXECUTIVE ENGINEER in the Public Works Department, Buildings and Road Branch, Bengal.

The appointment will be on agreement for three years, in the first instance, with the prospect of permanent appointment thereafter. Candidates should be not more than 24 years of age, and preference will be married. They must either (1) have obtained a University degree in Civil Engineering or (2) have passed Sections A and B of the A.M.I.C.E. examination or (3) have passed the Associateship in Civil Engineering of the City and Guilds Institute, Imperial College of Science and Technology, or have obtained such other diploma or distinction in Engineering as may be considered acceptable in any particular case. In addition, they must have had at least one year's practical experience of Civil Engineering under a qualified Civil Engineer. Those who, after passing the test, have been obtained without a college course should have had a full three years of such practical experience.

Pay at the rate of Rs.525 per mensem. Free passage to Calcutta. Provident Fund.

Further particulars and forms of application may be obtained upon request by postcard to the Secretary to the High Commissioner for India, General Department, 42 Grosvenor Gardens, London, S.W.1. Last date for receipt of applications 27th October, 1928.

THE HIGH COMMISSIONER FOR INDIA is prepared to receive applications for the post of HYDRO-ELECTRICAL ENGINEER, Irrigation Branch, Public Works Department, United Provinces, India.

Candidates must possess a recognised University Engineering Diploma, be corporate members of the Institution of Electrical Engineers, and have had at least three years' work-shop experience. They must have had practical experience of the design, construction and control of reaction-turbine stations, high voltage transformation and transmission systems. Other things being equal, preference will be given to a candidate who possesses experience of the working of large hydro-electrical undertakings in the Colonies and elsewhere.

Appointment for five years, in the first instance, with prospect of permanency. Pay on one scale—e.g., for an officer of non-Asiatic domicile, age 35, Rs.1,625 a month; 40 years, Rs.1,750, rising to Rs.2,250, plus overseas pay of £15 6-8 a month; for an officer of Asiatic domicile, Rs.1,375 a month, rising to Rs.2,150. First class passage. Provident Fund.

Further particulars and forms of application may be obtained upon request by postcard to the Secretary to the High Commissioner for India, General Department, 42 Grosvenor Gardens, London, S.W.1. Last date for receipt of applications 27th October, 1928.

*IRISH TIMES*, LTD.,
WESTMORELAND STREET, DUBLIN.
Telephone Nos.—3056-6037.

BRANCH OFFICES:
RATHMINES—Castlewood Avenue ..... 'Phone—Rathmines 951
BELFAST—139 Royal Avenue ..... 'Phone 1787
CORK—33 Marlboro' Street ..... 'Phone 1064
LONDON—59 Fleet Street, E.C. 4.....Central 4350
MANCHESTER—24 Market Place.....City 3084

## LOST AND FOUND

LOST, Wallet—Notes, Sunday night, vicinity Appian Way; good reward.—F 1019, this office.

LOST, Sunday, 16th September, on Trim road, Brown Leather Bag, containing camera, with accessories and tripod; all good reward.—Werner, 122 Morehampton road, Dublin. 3 A

LOST, Blue Paste Pendant, with Gold Chain. Reward.—F 1321, this office.

LOST on Friday, corner Nassau street, red, rough haired Irish Terrier; answering name "Sandy." Reward at 47 Clifton ville road, Glasnevin. 7 B

LOST, Brown Suede Bag, containing purse, keys, etc., between Tallaght and Crumlin road. Reward, 50, Mountshannon road, Rialto. 4 A

## SITUATIONS VACANT.

THE HIGH COMMISSIONER FOR INDIA is prepared to receive applications for appointment as ASSISTANT EXECUTIVE ENGINEER in the Public Works Department, Buildings and Road Branch, Bengal.

The appointment will be on agreement for three years, in the first instance, with the prospect of permanent appointment thereafter. Candidates should be not more than 24 years of age, and preference will be married. They must either (1) have obtained a University degree in Civil Engineering or (2) have passed Sections A and B of the A.M.I.C.E. examination or (3) have passed the Associateship in Civil Engineering of the City and Guilds Institute, Imperial College of Science and Technology, or have obtained such other diploma or distinction in Engineering as may be considered acceptable in any particular case. In addition, they must have had at least one year's practical experience of Civil Engineering under a qualified Civil Engineer. Those who, after passing the test, have been obtained without a college course should have had a full three years of such practical experience.

Pay at the rate of Rs.525 per mensem. Free passage to Calcutta. Provident Fund.

Further particulars and forms of application may be obtained upon request by postcard to the Secretary to the High Commissioner for India, General Department, 42 Grosvenor Gardens, London, S.W.1. Last date for receipt of applications 27th October, 1928.

THE HIGH COMMISSIONER FOR INDIA is prepared to receive applications for the post of HYDRO-ELECTRICAL ENGINEER, Irrigation Branch, Public Works Department, United Provinces, India.

Candidates must possess a recognised University Engineering Diploma, be corporate members of the Institution of Electrical Engineers, and have had at least three years' work-shop experience. They must have had practical experience of the design, construction and control of reaction-turbine stations, high voltage transformation and transmission systems. Other things being equal, preference will be given to a candidate who possesses experience of the working of large hydro-electrical undertakings in the Colonies and elsewhere.

Appointment for five years, in the first instance, with prospect of permanency. Pay on one scale—e.g., for an officer of non-Asiatic domicile, age 35, Rs.1,625 a month; 40 years, Rs.1,750, rising to Rs.2,250, plus overseas pay of £15 6-8 a month; for an officer of Asiatic domicile, Rs.1,375 a month, rising to Rs.2,150. First class passage. Provident Fund.

Further particulars and forms of application may be obtained upon request by postcard to the Secretary to the High Commissioner for India, General Department, 42 Grosvenor Gardens, London, S.W.1. Last date for receipt of applications 27th October, 1928.

BANBRIDGE ACADEMY.

Wanted, an Assistant Teacher for Mathematics. Applicant should be recognised by Ministry for Mathematics up to and including Junior Certificate.

Post temporary for the present. Applications, stating subsidiary subjects, to

BRICE MOORE, B.A., LL.B.
4 B

## MOTOR CARS CONTINUED.

OVERLAND Two Seater for Sale, perfect running order, electric lights; first offer £30.—F 1132, this office. T

OVERLAND Whippet, demonstration model, 1200 miles, first cheque £195; Ford Coupe, overhauled, painted, £10 tax, £55. Address "Z 3559, Whippet," this office. 5 C

SALMSON Tourer, £11 tax, 35 m.p.g., 60 m.p.h. Sell, exchange or exchange small Two Seater or Sports.—F 1051, this office. 5 A

TAXI Cabs, several Unic, Fiat, Vulcan, taken in Part Exchange, all in running order; must be cleared; any reasonable offer accepted.—Avery and Roberts, Ltd., 81 Renshaw street, Liverpool. 5 A

"TROJAN" for Sale, good condition, owner driven. Address "Killiskey," Meath road, Bray. 5 A

TRIUMPH Seven, 2 Seater (July), carefully run in, taxed, insured, as new; £175. Address "Z 3550, Motor," this office. 5 C

TWO Seater Sports Saloon, E.H.P., 1927; tax, insurance and road fund; selling no fault; splendid condition, economical; seen Dublin.—F 963, this office. 5 D

2 SEATER Car, very good appearance, wire wheels (5), self starting and electric lights, working; has been overhauled August; 13.9 h.p.; taxed until end of year. This is a very reliable Car and owner will be pleased to give trial; price £40.—F 1288, this office.

23 H.P. small Saloon with dicker, seats six or seven, in excellent condition, self starter, needs slight repairs; to make room will be sold to first buyer at low price of £65.—D. Huet, Dunlop House, Great Abbey street, Dublin. 4 B

1928 AUSTIN Twelve Touring Model, in perfect order; seen in Dublin.—F 1043, this office.

WANTED.

SALOON Wanted, about 11 or 12 h.p., not older than 1927; state price and particulars.—F 1316, this office.

## MOTOR CYCLES.

ADVANCES on Motor Bikes, Cars, Jewels.—Gorman, Pawnbroker, Winetavern street (opposite Four Courts); new garage. T

DOUGLAS 2¼ Motor Cycle, 1924, in first class order; £20, or nearest offer. Address "Z 3447, Douglas," this office. 3 A

FOR Sale, one 1926 B.S.A. Motor Bicycle, 2¼ h.p., in splendid condition; £25.—Michael Carton, Newtownbarry. 5 C

MATCHLESS 2¼ h.p., 1927; excellent condition; £27 or near offer.—F 1251, this office. 5 C

NORTONS—A few shop soiled Models, at clearance prices.—Kelly's, Bachelor's Walk. 3 A

OVERHEAD Camshaft 1928 Velocette, also 1924 Twin Port, fully equipped.—Heukil, Molesworth place. 3 A

1928 B.S.A. Cycle, 3.49 h.p., very little used, in new condition. To be seen Treacy's Garage, Wilton Terrace, Lonkon Street Bridge. 5 A

## LORRIES, VANS, HORSES AND STEAM HAULAGE.

A 30 CWT. Garford Motor Vehicle for Sale, fitted with platform body and sides, front pneumatics, rear solids. Also Ford One Ton Covered Van.—Both in going order and taxed to 31st December. Can be inspected between 9 o'clock and 5.30 p.m. Monday, 8th, or Tuesday, 9th.—I.A.W.S., 151-155 Thomas street, Dublin. 4 A

FORDSON Tractor, brand new, shop soiled only. Offers considered. Address "Z 3446, Tractor," this office. 5 A

NEW Ford 30 cwt. Truck, unused, £244.—Address "Z 3556, Trunk," this office. 5 C

## ACCESSORIES, TYRES, ETC.

CHEAPEST House for Motor Tyres; all leading makes at Wholesale Prices. Why pay more? Vulcanising a speciality. Satisfaction guaranteed. All sizes Secondhand Tyres, cheap.—Roberts, Foley street, Dublin. 'Phone 1561. 2-B

## GARAGE ACCOMMODATION AND REPAIRS.

GARAGES to Let at Brendan road, off Morehampton road; rent £218 per annum.—Apply Caven's Garage, Brendan road. 3 A

GARAGES, private lock up; bus accommodation; also large Paint Shop to Let.—Woodstock Garage, Ranelagh 3 A

## BICYCLES.

B.S.A. Roadster Cycles, three speed gear, Dunlop tyres, oil bath, rear case; £8 17s. cash, or twelve instalments 15/-, total £9.—Kelly's, 27 Bachelor's Walk, Dublin. T

## CHAUFFEURS CONTINUED.

DISENGAGED.

RESPECTABLE Man seeks position as Chauffeur; 14 years' experience of motors, all engines, also generally useful; aged 32, married, small family; R.C.; good references; disengaged end of month.—Box 1032, Exton's Advertising Service, Dublin. 5 A

RESPECTABLE young Man, married, seeks situation as Driving Ford Motor or Lorry; can do all repairs to years' experience; willing to do any kind of work; can milk; willing and obliging. Address "Z 3588, Man," this office.

YOUNG Man, married, well educated, wishes to hear of vacancy, Motor Driver or any position of trust. F 1048, this office. 3 A

## SITUATIONS CONTINUED.

ROSCOMMON COUNTY COMMITTEE OF AGRICULTURE AND TECHNICAL INSTRUCTION.

MANUAL INSTRUCTOR IN WOODWORK.

The above-named Committee invite applications for the post of Whole-time Manual Instructor in Woodwork. Candidates should have been trained in the Department's Long Course for Manual Instructors or hold the City and Guilds of London Teacher's Certificate or equivalent qualifications. Degree, or knowledge and conversational ability in the native language to be treated. Salary £120 per annum for first year. Cost of living bonus and the usual Increments. Duties, attendance allowances will also be paid (the present bonus on £120 is £78 8—).

The post will be temporary and probationary for two years.

Applications, stating age, qualifications and experience, accompanied by copies of three testimonials, should be sent to the undersigned not later than the 25th day of October, 1928.

Canvassing by candidates will disqualify.

CAOL Ua CAOIM, Runaire,
Courthouse, Roscommon.

COUNTY WEXFORD COMMITTEE OF AGRICULTURE AND TECHNICAL INSTRUCTION.

DOMESTIC ECONOMY INSTRUCTRESS

The above Committee require the services of an Instructress in Domestic Economy for Itinerant Work.

Salary as per Circular Letter, No. 21 (Revised) of Department of Education (Technical Instruction Branch).

Particulars of appointment and memo. of duties supplied on application to the undersigned.

N. J. FRIZELLE,
Secretary, County Wexford Committee of Agriculture and Technical Instruction,
Fortview, Wexford 7 B

AN old established Company would entertain applications from Ladies of education, with a good knowledge of household work, to Call on the Matrons of Hospitals, Colleges and Institutions; own car essential. Liberal commission and small expenses.—F 1004, this office. 3 A

ASSISTANT or Improver Wanted for Ladies' and Children's Outfitting; must be good window dresser; state salary, etc.—F 1052, this office. 3 A

A YOUNG energetic Man required, to take Charge of city Clothing Establishment; good salesman and window dresser; progressive salary, also commission. —F 1295, this office. 6 D

A BANDON Unemployment—Wireless, Cable, Electrical Engineering; short intensive course; excellent appointments. 11 successes last term; new term commencing. Prospectus 6d.—Secretary, Atlantic College, 45-47 Henry street, Dublin. 4 B

APPRENTICE, young Lady required for high class Ladies and Children's Outfitting; outdoor; city.—F 1094, this office. 4 A

ALL Pupils of Skerry's Commercial College, 10 Harcourt street, Dublin, on attaining the required standard of proficiency in Shorthand and Typewriting are assisted to situations.

APPRENTICE Wanted to Carpentry; fee £20.—F 1266, this office.

COMPETENT Male Shorthand and Typist Wanted, for manufacturing firm, South side; state salary required and full particulars.—F 1254, this office. 5 C

NOTICE.

IN addressing envelopes covering replies to advertisers in this paper great care should be taken to include the catch word, when same is given, after the Office Number, thus: "Z 20, Housemaid," should be carefully written upon the envelope. T

MAXWELL Lemon, 22 Nassau street and 138 St. Stephen's Green, require an experienced Assistant for their Sweet Counters. Apply by letter only, stating experience, age, salary, enclosing copies references. 4 B

PROTESTANT Mother's Help required, take charge two children; help in house.—F 1191, this office. 5 A

START a Business in Drapery, etc., from £1 upwards. Special attention to widows and beginners. Call or Write for advice and list—H Levine, Dept. 6, 143 Roundshaw, Surrey. T

SHORTHAND Typist Wanted, Dublin office; state speeds, salary, etc.—F 1303, this office.

TEACHER wants agreeable little girl, I.C., age 12-14, to attend school with her own small daughter and lodging in return for light housework after school; splendid home. Address "Z 3601, Teacher," this office. 7 B

WANTED, a reliable Help in Companion, I.C., for two invalids, one slightly mental; comfortable home, in country place; state age, experience and salary. Address "Z 3442, Help," this office. 5 D

WANTED, for country, Help, not companion, for all housework, cooking; must be of gentle birth; comfortable home; wages £26 a year; Protestant. Address "Z 3498, Help," this office. 4 B

WANTED, a smart Junior Typist for City Office; state age, qualifications, religion and salary expected, to F 1232, this office. 5 A

WANTED, a smart Junior Typist for City Office; state age, qualifications, religion and salary expected, to F 1232, this office. 5 A

WANTED, for a Dublin Club, a Coffee Room Clerk (Female), to live in. Written applications, stating age, experience, and other particulars in full, to F 1177, this office. 5 A

## EMPLOYMENT WANTED.

A MALE Cook, hotel or institution; R.C.; highly recommended. Address "Z 3463, Cook," this office. 5 A

EXPERIENCED Housemaid Waitress or Waitress; Bray or Dublin.—F 1283, this office.

HOTEL, Club and Restaurant Proprietors are invited to 'phone 5036, or write Matron, Irish Times Servants' Registry, Dublin, when requiring Officials or Staff. 9 X

## REPRESENTATIVES WANTED.

AN important English Company are seeking one or two good Men, with knowledge of Advertisers, to represent them, one residing in Cork or surrounding district, one in Sligo and one in Dublin. Must be well-educated, able to handle a hard-selling speciality; good money can be earned by capable men who do not object to hard work; aged 35 to 40. Reply, stating age and experience, to "Wholehearted," Box 354, Hassell's Advertising Service, 52 Long Acre, London, W.C. 2.

CORKS—Agents Wanted, influence amongst bottlers necessary. Address "Z 3537, Agent," this office. 5 A

GOWN Manufacturer has spring range practically ready, and invites applications from live, energetic Agents for Dublin and Provincial bases. Address "Z 3600, Agents," this office.

REPRESENTATIVES—Manufacturers of Proprietary Foods of World repute require the services of two keen and energetic Salesmen for Ireland, the territory headquarters of which are Dublin and Sligo/Enniskillen. Only those who have a thorough knowledge of the Grocery Trade need apply. Preference will be given to Irishmen. Applicants should give fullest particulars of past experience, present occupation, age, whether married or single, and salary required. Address "Z 3516, Salesmen," this office. 4 O

## AGENCIES AND SITUATIONS WANTED.

EXPERIENCED Lady Demonstrator desires Agency for Dublin and district.—F 1267, this office. 5 C

## MEDICAL APPOINTMENTS.

AN Apprentice Wanted, Southern Pharmacy; outdoor; no fee. Address "Z 3590, Apprentice," this office. 6 D

CHEMIST would recommend and vouch for the all round capabilities of an Assistant Female, with whom he is unwilling to part after 4 years' service in present job; capable of taking charge. Address "Z 3584, Assistant," this office.

HIGH class City Chemist has vacancy for Lady Apprentice; must have passed Prelim. or equivalent; fee.—F 1007, this office. 3 A

NERVE Patients received for treatment, country; large garden; medical references. Address "Z 3513, Patients," this office. 4 B

NURSE Attendant seeks post Invalid Lady; experienced; I.C.—Nurse, Lisles, Sutton, Co. Dublin. 6 B

PROFESSIONAL Rooms, for Dentist or Doctor, hall flat, 32 Worth Frederick street, Dublin; Furnished or Unfurnished. 3 B

PHARMACY Apprentice Wanted, outdoor; fee; salary from second year; full tuition. Address "Z 3519, Apprentice," this office. 4 B

PHARM. Licence Exam.—New Day Class starts Wednesday, 10th; new Evening Class Tuesday, 16th.—Hay, B.A., Ph.C., 34 South Frederick street.

PRIVATE Nursing Home requires Nurse, with previous and during; moderate.—12 Seville place, Dublin. 3 X

PHARMACY Class, Kevin street Technical Schools, now started. Join at once.

QUALIFIED Chemist, age 34, seeks position; nine years' experience as Manager; knowledge of veterinary, photographic, optical work; excellent references. Address "Z 3569, Chemist," this office. 5 C

SMART Boy, sixteen years, Prelim. passed, wishes position as Apprentice in Dublin Pharmacy. Apply 20 Grosvenor road, Rathmines. 5 A

WANTED, Lady, experienced in mental cases, as Companion to lady, in lady's own home.—F 1269, this office. 5 A

WANTED immediately, Assistant for Dublin Pharmacy; give full particulars in first application. Address "Z 3523, Assistant," this office. 5 B

WANTED immediately, Outdoor Apprentice; fee returnable.—Miss Kerrigan, Apothecaries' Hall Mullingar.

## TUITIONS AND SCHOLARSHIPS.

ALL Professional and University Prelims., Oral and Correspondence. Success lists free.—McGUIRE'S COLLEGE, Gardiner's Row, Dublin. T

ALL University and Professional Preliminaries; Scholarships, Term Examinations; Oral and Postal Tuitions. Prospectus and Success Lists from Belmont College, 47 Dawson street, Dublin. 'Phone, 2685.

CORRESPONDENCE Tuition (including Irish) given by experienced teacher; every assistance.—S. O. Lorcain, B.A., 52 Rathgar road, Dublin. 6 D

GENTLEFOLK wish to hear of Child, age 5-6 years, requiring comfortable home and companionship; girl preferred; governess kept; moderate terms.—F 1130, this office.

GOOD Teacher, highly recommended, desires Tuition, thorough English, good music, French, Latin.—F 1171, this office. 5 C

KINGSTOWN.—Gentlewoman has Vacancy one or two pupils; backward a speciality.—H 6, Irish Times Branch Office, Kingstown. 5 C

LADY (disengaged) desires situation, Nursery Governess; highly recommended. Protestant. Address "Z 3575, Governess," this office. 5 A

MURPHY and Brady (B.A.)—Personal Tuition, all Examinations; Shorthand, Typewriting.—16 Aspian Way.

REGISTERED Secondary Teacher (excellent qualifications) coaches public examinations, assists backward boys; moderate.—1491, Irish Times Branch Office, Blackrock. 3 A

REGISTERED, experienced Intermediate Teacher, special qualifications in French (French diplomas), seeks post Dublin or vicinity, full or part time; also English, hist., geo., Spanish also.—F 1063, this office. 5 D

SPANISH Lessons given by experienced Teacher, who has taught in Argentina and Chile; Piano and Singing also taught. Apply F 1258, this office. 7 D

VIOLIN Lessons.—Mr. J. J. Poland, 137 Rathgar road. 5 A

YOUNG Lady (L.T.C.L.) will take Pianoforte Pupils in the evenings. Address "R.O 1902," Irish Times Branch Office, Rathmines. 5 C

## GOVERNESSES AND TUTORS WANTED.

AGENT FOR GOVERNESSES AND SCHOOLS.—Miss Bellingham Todd, 5 Grafton street, Dublin. Advises Parents and Managers. Tel.: No. 5258. T

PROTESTANT Nursery Governess Wanted immediately, experience necessary; for two children, boy aged 5½, girl aged 3½; country place. Address "Z 3528, Governess," this office. 5 C

WANTED, Substitute (C.I.) for Principal of one teacher school, for three months, from 1st September; musical. Address "Z 3583, Substitute," this office. 6 B

## EMPLOYMENT WANTED.

A LADY desires re-engagement, Companion Help; I.C.; experienced. Address "Z 3521, Help," this office. 4 B

CIVIL Engineer, highly qualified, who has varied and extensive experience in the profession, is open for appointment; highest testimonials; open to take a Partnership.—F 1291, this office. C

CIVIL Servant, retired (C.I.), seeks Clerical or Secretarial appointment, or any position of trust; experience in office routine and staff control. "Civil Servant," this office. 6D

EXPERIENCED Girl, Dairy Shop; understands milk, butter sales; recommended.—F 1168, this office.

ENERGETIC young Lady, nursing experience, seeks post, institution or school, Dublin; good plain needlewoman; recommended.—F 1270, this office. 5 C

## EMPLOYMENT WANTED CONTINUED.

EXPERIENCED Lady, Protestant, good testimonials, seeks post as Housekeeper, Secretary in or near Dublin, where maid is kept.—F 1279, this office.

LADY desires engagement, Companion, Lady Help; thoroughly experienced, capable taking charge; Protestant; would travel. Address "Z 3571, Help," this office. 5 A

MOTHER'S or Companion Help, experienced needlewoman, good cook, domesticated, disengaged November; highly recommended. Address "Z 3503, Companion," this office. 7 D

REFINED young Lady desires post as Housekeeper, good plain cook, city or County Dublin; interview. Address "Z 3559, Housekeeper," this office. 5 A

RESIGNED Bank Official, eight years' experience, excellent references, desires post, Secretary or Clerk. Address "Z 3561, Official," this office. 5 D

USEFUL Companion desires post; active, kind, obliging; moderate salary; excellent references. Address "Z 3477, Companion," this office. 3 A

WANTED by a trustworthy Man, who has managed a large Grocery and Licensed Business for 14 years, during which there never was any complaint, a position as Checker, Overseer, or Clerk or Manager; married man; well recommended; security if required. Address "Z 3606, Checker," this office.

YOUNG Lady desires post as Companion Help; good knowledge of housework.—F 1045, this office. 5 A

YOUNG Lady desires post Lady Help or Nursery Governess; very willing and obliging; excellent references. Address "Z 3495, Lady," this office. 4 A

YOUNG Housekeeper, suit one or two gentlemen.—Mrs. Reynolds, c/o Mrs. Drury, Main street, Ballaghaderreen, Co. Roscommon. 3 C

YOUNG Widow, Protestant, desires post, Companion Help; knowledge of nursing; highly recommended. —F 1271, this office. 6 B

YOUTH, 17½, seeks position, city Office; some experience; highly recommended.—F 1324, this office.

## MALE SERVANTS WANTED.

RABBIT Trapper Wanted; sixpence per couple.—Keeper, Rannaghan, Ballyraine, Ballymote, Co. Sligo. 5 A

## STEWARDS AND GARDENERS WANTED.

GARDENER, without family, required, small gate lodge, Dalker; must do some general household work; give copies references, state wages.—F 1300, this office. 6 B

## MALE SERVANTS DISENGAGED.

BUTLER Valet, disengaged, R.C., single; recommended; willing; obliging; go anywhere. Address "Z 3592, Butler," this office. 6 B

BUTLER, Indoor Man; long references; well recommended; R.C.; disengaged.—F 1287, this office.

HANDY Man, 23, smart appearance, drive motor, generally useful, work in garden; T.T.; highest reference. Apply P. McConnon, Heapstown, Boyle. 4 A

HERD—Experienced young Man, married; highly recommended. Address "Z 3480, Herd," this office. 3 A

TRAPPER, Game Watcher, Woodranger—Situation wanted by strong, steady ex-Soldier; married; I.C.—"Game," care Jack Brady, Kingscourt. 4 B

WANTED, situation; used to farm work, good milker; also plain gardening; I.C.; aged 22; good references.—Edward Goldsmith, Muckrath, Killinick, Wexford. 6 D

YOUNG Man wishes situation as Assistant Gamekeeper; good trapper would take latter on for season. Address "Z 3492, Man," this office. 4 B

## STEWARDS AND GARDENERS DISENGAGED.

A WORKING Steward seeks re-engagement; understands tillage, stock, sires, feeding mares, hunters. Address "Z 3560, Steward," this office. 5 C

GARDENER Working, thoroughly experienced in all branches; highly recommended; married, no family. Address "Z 3438, Gardener," this office.

GARDENER and General Man, wife cook or milk if required. For particulars apply M. C., c/o Wm. Power and Co., Waterford. 4 B

GARDENER, single, seeks situation, city or suburbs; excellent references; housework, etc.; strict attn.; lady or gentleman preferred. Address "Z 3551, Gardener," this office. 5 A

## DOMESTICS WANTED.

WANTED, Domestic Help, sleep in; good home for suitable person; Christian people; fare paid to London; good wages; references required.—42 Upton road, London, E.7. 5 D

WANTED, reliable Protestant young Woman for housework, 5 adults, Co. Dublin; good home; quiet people; £24.—F 1235, this office. 5 A

WANTED, young Girl, general, 3 Maids, Nurses, 3 Generals.—Miss Mulpeter's, 11 South Anne street. T

"IRISH TIMES"
SERVANTS' REGISTRY.
Under New Management.
HOURS: { 10 a.m. to 4 p.m. for Servants.
{ 11 a.m. to 4 p.m. for Ladies.
Saturdays, 11 a.m. to 1 p.m.
31 WESTMORELAND STREET, DUBLIN.
The Matron has several Vacancies on Hand for well recommended Domestics, trained or untrained. No fees charged.

## COOKS AND DAIRYMAIDS WANTED.

COOK General and experienced House Parlourmaid Wanted, by Irish lady, officer's family; modern house; servants kept; light; good wages given. Send full references to Colonel, King's House, Whittington, Lichfield, Staff. 4 B

NOTICE.

IN addressing envelopes covering replies to advertisers in this paper great care should be taken to include the catch word, when same is given, after the Office Number, thus: "Z 20, Housemaid," should be carefully written upon the envelope. T

SUPERIOR Cook General Wanted immediately; good home.—R. Freedland, 168 Amhurst road, Hackney, London. 4 B

WANTED; superior, good Cook General; no dairy or wash; two other servants; comfortable home; send copies references, stating wages, etc.—Mrs. Charles Murphy, Cootehill. 5 A

WANTED, Cook General. Reply, stating age, wages, copies references, Mrs. O'Neil Donnelloe, Windsor, Monkstown. 3 A

WANTED, young Cook General; small family; city; state age, religion, wages, and send copies of references.—F 1278, this office. 5 A

WANTED, experienced, capable Cook General, Fitzwilliam square; house parlourmaid kept; long references and strict cleanliness essential. Reply, stating wages expected, and enclosing copies of references.—F 1274, this office. 6 D

## GENERALS WANTED.

A GENERAL, London, £36-£40, fare; 18 Dublin, £30 up.—Kennedy's, 68 Sackville street.

A GENERAL, must be good cook, Rathgar district; "Z 3548, General," this office. 5 C

A GENERAL wanted immediately; plain cooking; cheerful, early riser; good outings; comfortable place; wages expected, with references; no washing or scrubbing.—Mrs. Craig, Holycross, Thurles. 5 B

A GOOD General Wanted, for suburban district, near London; 3 in family; usual outings and good wages. Apply, Fairwether, 12 Eastbury road, Northwood, Middlesex. 6 B

A GENERAL Servant Wanted; smart young girl; good references.—73 South Circular road, Island Bridge, Dublin.

A PROTESTANT General (Rathmines); must be well recommended; state age and experience.—F 1200, this office. 5 C

A RESPECTABLE General Wanted; must have good references; small family. Apply, 4 to 6, 188 Rathgar road. 6 D

A SUPERIOR General required, small family, non-basement house, Rathgar; good wages; help given; or sisters might suit.—F 1296, this office.

A WANTED, good General, three in family; good cooking essential; well recommended. Apply between 2 and 4 o'clock; Avalon, Bushy Park road. 3 A

A WANTED by lady returning England, good Protestant General; small family; recommended.—I 61, Irish Times Branch Office, Kingstown. 5 C

A WANTED, General, good plain cook, small family; no outside work. Reply, stating age, wages, and religion, to Rennison, Kilbixy, Ballynacarg, Multyfarnham. 5 B

## DOMESTICS CONTINUED.

WANTED, Co. Dublin, country (bus passes), General, Protestant; plain cooking, washing. Address, stating age, wages expected, copies of references, "Z 3575, General," this office. 5 C

WANTED, October 15th, Ballsbridge neighbourhood, young experienced General or Cook General (second maid kept); good wages.—F 1320, this office. 6 D

WANTED, for Kingstown, a well trained General; good cook; small family; no scrubbing or washing; good wages. Apply Miss Clifford's Agency, 5 South Frederick street.

WANTED, General, small family; £30, comfortable home. Call 24 Main street, Blackrock.

WANTED, experienced General; well recommended; send copies.—M. F., Ir

**Get your new CURTAINS**

AT

**PIM BROTHERS LTD**

**and enjoy the best selection at the keenest prices.**

**COLOURED CURTAIN NETS**

Ecru ground with stripes, Pink, Blue, Orange, etc., 44 inch wide **1/6, 1/9, 1/11** per yard.

**Plain Ecru Net** with self stripe 50 inch wide **2/6** and **2/11** per yard.

**New Ecru Brise Bise** fringed at foot, French Style.

| 27 inch | 36 inch | 45 inch | 54 inch |
|---|---|---|---|
| 2/9 | 2/11 | 3/6 | 3/11 |

per yard.

**Single Curtains** fringed at foot, 2½ yards long, in a fine range of very handsome designs, **3/6** to **17/6**

**PIM BROTHERS, Ltd.,**
**GEORGE'S STREET, DUBLIN.**


# CURTAINS FOR THE AUTUMN

## *Vivid Colours and Striped Designs*

**The Care of Suitcases**

**Radio Week in Dublin**

*High-crowned beige felt model, with sectioned crown, trimmed in a wisp of scarlet beige spotted georgette.*

### *New Ideas in Curtains.*

#### *Skilful Use of Black with Colours.*

That the present craze for colours has come to stay is amply proved by the new autumn designs in lace curtains. Only a small proportion are all-white. Even in those patterns that have a light ground it is nearly always écru, and often quite a deep coffee colour. These shades are not only more practical in a dull winter atmosphere, but also look warmer.

Yellow, orange, deep rose, terra cotta and similar vivid shades are prominent. Lace curtains to-day play an important part in relieving the dull, solid effect of the heavy side curtains which are a necessity in cold weather. Designers have, therefore, made a special feature of warm, glowing tones.

*The Use of Black.*

A new note is introduced by the skilful use of black in conjunction with colours, an écrue curtain, for instance, being finished with a black-edged yellow border or even with a wide black border in opaque "canvas weave," on which conventional roses bloom in bright orange. But manufacturers declare that the "summer time" combination of blue and gold is still popular.

Most of the advance patterns have some sort of striped foundation. It may be concealed or half-concealed beneath delicate sprays of flowers, or it may take the form of a border, but there is what can only be described as a "striped feeling" about nearly all the patterns. One of the rare exceptions is a self-coloured artificial silk filet lace of such coarse weave that it looks as though it had been made for a giantess's frock. It is actually intended for use in conjunction with matching side curtains of heavy damask or velvet.

*Bold Patterns.*

A noticeable point about the new designs is that where a coloured border or stripes appear they are nearly always in a rather bold pattern, and in a much larger mesh than the ground work of the curtain.

Filet designs continue popular, even the cheaper white lace curtains have forsaken the old-fashioned sprawling patterns in their favour.

***

### *The Siamese Cat.*

The owner of a Siamese cat is generally ready to press home the superiority of this animal as a pet.

The Siamese species never condescend to be merely the family cat. On joining a household, she immediately proceeds to choose her owner, possibly not the person who purchased her at all—the attraction may not have been mutual. The person on whom her choice has fallen is immediately made aware of his or her good fortune.

They are certainly very beautiful to look at. Their eyes are an exquisite blue in the best specimens, and the pointed, fox-like shape of the face gives them an alert, intelligent air. In this country the cream-coloured coat is regarded with great favour, but in the animal's native country the fawn shade is more popular.

Lady Cook, whose husband, Sir Edward Cook, is financial adviser to the King of Siam, when visiting the show held by the Siamese Cat Club in Earl's Court, London, said that she found the cat she had in her home in Siam far more interesting as a pet than the ordinary domestic cat of this country.

The kink in the tail of the cat, which many breeders of the type in this country regard as a proper characteristic, is, it seems, not regarded favourably in Siam. The appearance of this peculiarity in the tail of a cat of the Royal Siamese breed shows that the strain has been crossed with plebeian blood. A cat with one blue eye and one yellow is considered a great treasure in Siam.

As ratters and mousers, the Siamese cats are far more valiant than others. They will clear any house they occupy of mice as a matter of course, and then go forth in search of larger game—rats, and even stoats.

***

### *Spices and their Uses.*

Spices are not used now so much in cooking as formerly. In the early history of England the "spicery" was a special department of the Court, with its own offices. Spices were rare and costly, and were chiefly imported from the Levant. Though not in common use, owing to their costliness, Chaucer alludes to them in a way which proves that they were well known and valued. He speaks of nutmegs, cloves, mace, cinnamon, and ginger. As spices contain a considerable quantity of volatile oil, they are useful as stimulants. As a rule, a small quantity is beneficial, as their stimulating properties assist digestion, while giving a relish to food and sharpening the appetitite. Nutmeg, especially, is very heating and stimulating, and should not be used by persons of apoplectic tendencies.

Mace has the same properties, but to a much smaller extent. Cloves contain 20 per cent. of aromatic volatile oil.

Nothing is known of how spices first came into use, but they have been greatly esteemed from the very earliest times, and a small quantity of spice was considered a present worthy of being offered to a king. The Queen of Sheba brought gold, spices and precious stones as her offering to Solomon, and the difficulty in obtaining them is clear from the statement that "there came no more such abundance of spices" as those she brought. None of the spice-bearing trees grew in Palestine, so all had to be brought from long distances, probably many of them, such as cassia and cinnamon, from China. In the Bible frankincense is often used as a general term for all Eastern spices. They were chiefly required for the compounding of the perfumes so universally used by all Eastern nations.

G. G.

***

### *Handkerchief Gifts.*

In their "Back to Porridge" campaign, which has been in operation for the past few years, Messrs. White, Tomkins and Courage, the manufacturers of White's Wafer Oats and "Speedicook," have spent a considerable sum of money in prizes.

The result of their policy has been so successful that this year they have decided to present a box of the best quality pure Irish linen ladies' handkerchiefs free to each householder who can show a packet of their New Season's (1928-1929) Wafer Oats when their representative calls.

The new crop, as announced in our advertising columns last Friday, is now on sale all over Ireland, and has only to be tasted to be appreciated.

### *Autumn Buttonhole.*

#### *How to Make Pretty Designs at Home.*

Materials—Quarter-yard face cloth in shade to match coat; reel of buttonhole twist to match; inch-wide circle of stiff canvas, and scrap of silk to cover same; centres for flowers.

First trace on paper outline of any flat petalled flower preferred, such as begonia or pansy, or similarly shaped fairly large petals (these should be about one and a half inches deep to make buttonhole, when finished, about three inches across), and from the face cloth cut out about six of these petals. Next, with the twist, and, using buttonhole stitch, neatly work around edge of each petal. (The stitches need not be close, but should be very evenly placed.)

Next take the circle of canvas, cover neatly with the scrap of silk, and place petals in position to form flower, securing each petal in place with couple of stitches. This completes the body of the flower.

Next decide on the centre. Just now when buttonholes are so many and so varied, it is principally on the centre that one has to rely for originality and distinction, and with a little thought beautiful and unusual centres will occur to one. There is almost endless variety of these, and a few suggestions may be welcome.

For this year shades of brown are to be much worn for coats, and black is always smart and very popular, and these two dark colours call for lightness and brightness in their buttonholes. To this end, artificial silk raffia, tiny velvet berries, or beads, crystal or tinted, may be used with most happy results.

*The Use of Raffia.*

If raffia is chosen, thread length of chosen colour (doubled), slip, from back, between base of petals at one side of centre, draw raffia through, and cut off about three inches long; slip needle through from back again at other side of centre, cut off at about three-inch length, and tie the two lengths of raffia in a double bow—one of fashion's latest fancies, these bows. Make the bow large or neat, as preferred, and cut off any surplus raffia. If liked, four or six threads of raffia may be inserted at each side, and all tied together as one, to make a more finished bow. With brown button-hole, a matching brown, or lighter shades of brown raffia, or blending shades in one bow, are most successful. With black button-hole, the shiny raffia bow may be in black, white, black-and-white, or colour to "go with" one's outfit.

For the velvet berries choose a scrap of soft velvet (plush or satin may be used instead), cut into circles about half an inch in diameter; run a gathering thread around edge, draw in tightly into berry shape, and secure with a few stiches. Fix about five of these around centre of button-hole, and secure. The same colours as in the case of raffia, or natural berry colours (reddy brown) may be used.

In the case of beads (and, in the writer's opinion, wisely used, beads carry their own stamp of smartness), these may be sewn separately (about five beads to each button-hole) to the centre of the flower, close to the material; or they may be threaded singly, or in twos or threes, and allowed to hang on quarter-inch threads from the centre of the button-hole, and to sway gently with movement. If they are being secured close to the material, to soften the effect make quarter-inch stamens (quarter-inch of button-hole twist with a knob at the end), and allow to hang down between the beads.

Beautifully tinted and shaped beads may be obtained at minimum cost. With brown button-hole, crystal, amber, or shades of brown beads are best. With black button-hole, any bright colour, such as jade or cherry, to match one's outfit, may be used; but especially effective is crystal (all shaped, not round, beads, of course), white glass, or amber.

W. M.

***

### *Paris Favours Green.*

FROM OUR OWN CORRESPONDENT.
*PARIS, Saturday.*

Green must have lived down its reputation as an unlucky colour. Two of our best-known actresses are wearing it almost exclusively this season. They are Mdlle. Maud Loty and Mdlle. Jeanne Renouardt. The one is addicted to dressy coats and evening dresses of myrtle green; the other seems to prefer the jade colourings, and carries out her wardrobe accordingly. Green and yellow is now much smarter than green and grey, and a touch of black is being used on some of the simple "little" dresses, and looks charming. It appears at the neck, cuffs, waist and hem, for instance. A black waxed satin tie, black waxed satin wrist bracelets, shoulder knots, *ceinture*, give an extremely smart touch to a green frock. A pattern that has green crab-apples, with black centres on a yellow ground, makes a delightful black-bordered frock. Pink and black is another good choice.

***

JAM COVERING.

An experienced housekeeper declares there is really no occasion to cover jam pots if the fruit has been properly boiled and the right amount of sugar used. When cool, if kept in a dry room on the shelf, say, of a linen press, and the row of pots so arranged that a large sheet of white paper laid on top will keep out dust, flies, etc., the jam ought to remain good and free from mould for even one or two years.

(Continued from Previous Column.)

The set must be kept in order if good results are to be gained. Therefore, as I said before let's go and see the latest thing in crystals, valves, batteries and loud speakers at the exhibition.

*Paper Pattern.*

I was interested to read in your letter last week that your friends are making their own frocks. I tried the paper patterns you mention, and found the printed instructions so easy to follow that I did not bother asking the shop people to cut out the frock for me.

Between ourselves, I think that the chopping sound of a sharp pair of scissors cutting into new material is quite one of the biggest thrills of home dressmaking. It gives one such a very daring and adventurous feeling!

It seems that we may become as fantastic as ever we like when planning our house, afternoon and evening dresses; they cannot dip or flair too much. But in our healthier sports suits we remain our sensible selves. Their practicalness strikes their keynote.

There is something new coming to us in gloves. A London cousin has promised me a pair of navy-blue kid to wear with my woollen navy coat. She says they are spongeable, which is good news, since nothing looks so careless as grubby gloves; and yet the cleaners' bills are apt to mount up!

Yours,

"MARY."

P.S.—Don't you think there is something reminiscent of springtime about the accompanying photograph of a gramaphone record bulb bowl, which I send you by request. I have replied to queries on this subject to Kingstown, Ballyshannon, Ballsbridge and Celbridge.

### *Letter to Pauline.*

DEAR PAULINE,—I hope you are feeling very refreshed this morning, since you had a whole extra sleeping hour yesterday.

I was very sorry to alter my clocks! The shorter evenings seem to cut us off completely from our all too short snatches of summer brightness.

Those of us who cannot afford to "follow the sun" must now quite definitely say adieu to our fascinating little summer frocks, and cater exclusively for winter wear.

Suitcases and trunks also must be put aside for next year's holiday, and, in this connection, it is well to remember that if they are leather they should get a good rubbing up with polish. This will prolong their lives and add to their good appearance. If they are of the fibre variety a good brushing with a stiff clothes brush will remove all dust and leave them "good as new."

In the choice of suitcases I am continually at war with myself. My leather case looks so opulent that when packing it I feel I am certain to have a luxuriant kind of holiday. But when carrying it I always find myself wishing that I had ignored appearances and used my fibre case, which is a mere feather weight in comparison.

Several times I have found myself travelling in a railway carriage without the slightest knowledge of the country I was speeding through. On one occasion an American lady was very pained when I could not supply her with required geographical information.

However, as we flashed through a small station in the South of England she

> Will correspondents please address their letters to the contributor of the article concerned—"Pauline" or "Mary," as the case may be?

triumphantly spelled out "BOVRIL," whereupon I got my own back, and the Stars and Stripes were momentarily at half-mast!

A friend has made a useful suggestion to mitigate this difficulty. Gum straps of tape "V-wise" in the lid of your suitcase, and fit each case permanently with maps of the countries you are in the habit of visiting. A long railway journey is made much more interesting by this addition. I would be glad to get any other good tips in regard to travelling conveniences.

*The World of Radio.*

The wireless exhibition in the Dublin Mansion House this week will be well worth a visit.

The funny thing about wireless is how few people are indifferent to it. Either it interests you or you loathe it—no half-measure seems possible. Very often those who "hate" it do so because the sets they have had to endure were imperfect.

Personally, I consider that wireless in the home is an immense advantage to us womenfolk. By merely turning a knob, all kinds of manual jobs can be done to a musical accompaniment, while the darning of endless socks and household mending can be made a pleasure if, at the same time, the mind is being entertained by specialists lecturing on all kinds of matters of interest—health, hygiene, cookery, news, etc.—from all parts of the world.

Busy mothers can count on a quiet hour in the late afternoon while the youngsters "listen-in" to their daily "children's hour," and later on, when little people are all tucked up in bed and the household jobs are done, what is to prevent the rugs being rolled back and practical use being made of the best dance bands in the world?

I had this week a practical demonstration of yet another use for wireless in the home. It was my lot one evening to be sitting quite alone in a house listening to a lecture on

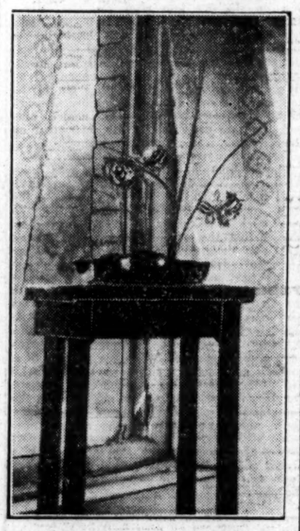

*Bulb Bowl made from an old Gramaphone Record.*

modern music. It happened to be one of those foggy evenings when reception is invariably very good: it seemed as if the lecturer was talking just beside me.

Suddenly a loud knock came to the door.

Without switching off the set, I dashed out, thinking to find a friend, instead of which a man stood at the door soliciting help, which, on the face of it, would be undeserved. He got his foot in the doorway, but when I said I would ask my brother to see him, he quickly removed his foot, and I got the door shut again.

I am quite convinced that my "visitor" imagined that the voice he heard speaking belonged to some man in the house.

We are fairly safe in looking forward to the day when, by means of television, we will be able to see in our own homes mannequins parading at all the fashion salons of the world.

But to get back to present-day wireless:

(Continued in Next Column.)


**The Season's Most Beautiful Silks**

**SATIN BEAUTE.** Fashionable for Afternoon and Evening wear; rich pure Silk quality, in a complete range colourings, 40-in. Yard, **9/11** and ..... **8/11**

**EMBOSSED VELVET GEORGETTE,** in a variety of colourings; plain and printed designs. Yard, **22/6** to ..... **12/11**

**CHIFFON VELVETEENS.** Two ranges in a very full Selection of Shades, including the New Greens, Wines, Reds, Blues, etc. Guaranteed Fast Pile and Colours. 27", Yard, ..... **3/11**

"Louis Make," 36". Yard, ..... **5/11**

**TRIPLE NINON** for dainty Lingerie. A beautiful quality, as fine as gossamer and as strong as linen, in lovely shades of Pinks, Apricots, Nil, Greens, Mauves, Skies, etc., 40in. Yard **7/11**

**RING VELVET,** in a good range of Fashionable Shades, including Lido, Burgundy, Reseda, Brown, Mysostis, Orange, Blonde, Red, Black, etc. 36-in. Yard ..... **14/11**

**PRINTED CREPE-DE-CHINES** and Georgettes, in a wonderful variety of designs and colours, 40-in., from, per Yard, **9/11** to ..... **6/11**

**SILVER and GOLD TISSUES,** coloured designs, very rich effects, for Evening Wraps, etc., in a good variety of shades and designs, from, per Yard, **21/-** to ..... **8/11**

**PRINTED RING VELVET,** the season's novelty, mostly dark grounds—Brown, Beige, Black, Blue, Green, etc. Very beautiful for Afternoon Frocks, Bridge Coats, etc. Yard, **26/11** to ..... **21/-**

**TAFFETAS,** in demand for Bouffant Frocks, Lt. Shot Effects in a variety of qualities. 36-in. Yard, **9/11, 5/11** and **3/11**

Also in **RICH CHENIE** designs, light and dark grounds, 36-in. **9/11.**

**SPUN SILKS**

A marvel of value, in twelve beautiful colours, specially dyed for us from our A Grade, guaranteed pure silk quality, all fast in washing; 30 ins. Yard ..... **2/11**
Natural Cream, 20ins. Yard ..... **2/3**
Natural Cream, 36ins. Yard ..... **2/11**
Also our Standard Qualities, **Petite Reine,** at **4/11,** and **Crepe Princess** in a great variety of colours. Yard ..... **5/11**

**PRINTED VELVETEENS,** for smart Bridge Coats, etc., good variety, designs and colourings. Yard, **6/11** and ..... **4/11**

**GEORGETTE.** Still a favourite for Dressy Afternoon and Evening Frocks, in a very complete range of shades. Extra nice quality, 40in. Yard ..... **6/11**

Another quality, in a smaller range, 40in. Yard ..... **5/11**

**CHIFFON VELVET.** Pure Silk Pile, in two qualities, Fashionable Shades, very much in demand for Frocks, Wraps, etc., 37", Yard, ..... **8/11**

"Extra Fine Pile," 39". Yard ..... **11/9**

**WASHING SATINS,** for Wraps, Pyjamas, etc., in a very large range of beautiful colourings; two qualities.

Satin Fulgurant, 36in. Yard ..... **4/6**

Satin Celinese, 40in. Yard ..... **5/11**

**CASSIDY** for Silks and Hosiery,
**9 Lower O'Connell St., Dublin.**


## STONES THROWN AT TRAIN.

### WATERFORD BOYS CHARGED.

At a Children's Court, which was held in Waterford last Saturday morning, James O'Brien and James Reid, Granagh, Knockaney, and Edward Moran and Patrick Goggin, Kilmacow, were charged with throwing stones and mud at a passenger train from Limerick to Waterford with intent to obstruct and destroy the train.

William Lynch, engine driver, said that on August 23 last he worked the 7 p.m. train from Limerick to Waterford. As the train approached Granagh Bridge, at sixty miles per hour, he noticed some heads of persons over the bridge, and as the engine passed under it he was struck in the eyes by what he described as "stuff," which came flying through the aperture through which the safety valve handle protruded.

All the defendants pleaded guilty, and, ordering them to pay 7s. 6d. expenses to the engine driver, District Justice MacCabe adjourned the case for eight weeks, with a severe admonition to the boys and their parents.

## KICKED BY A HORSE.

### IRISH CANADIAN KILLED WHILE ON A HOLIDAY.

Mr. James Knox (56), an Irish Canadian, was killed while spending a holiday in his native county of Donegal. He was to have returned to Canada next Friday, and had his passage booked. Deceased man, who was accompanied by his wife, was in Derry last Thursday arranging about his ticket, and when he returned home he was putting a horse in the stable when the animal kicked him in the abdomen, and he died last Saturday morning in Derry Infirmary.

Mr. John Tracy, Coroner for Londonderry City, last Saturday held an inquest into the circumstances attending Mr. Knox's death.

The jury returned a verdict in accordance with the medical testimony ("death from peritonitis"), and expressed sympathy with the relatives of the deceased man.

## ATTACKED BY BULL.

Mr. Fred Allen, of Maralin, near Lurgan, was attacked by one of his polled-Angus bulls. Mr. Allen was knocked down, and a workman, hearing his cries for help, went to the rescue, and with an iron bar beat off the bull.

## PATRICIA'S BIRTHDAY.

### HOW AUNT MARGARET CAME TO WEAR SILK UNDIES.

A week before, we sat up at night secretly planning her coming-of-age frock. Even Patricia herself could not remember all that happened on her birthday as I do, being her younger sister. The room was littered with fashion papers and patterns—patterns from England, patterns from Dublin.

At last we chose. It was a printed ring velvet: autumn leaves colouring on a black background. Patricia has brown gold hair; she has a fair complexion and dark eyes. We wound the velvet about her before the long glass, and the die was cast.

Aunt Margaret—our Aunt Margaret—has a "complex" for what is plain and serviceable. Silk to be silk, she says, must be good, and, if it is, it is for a fairy princess. And if it isn't, it is common. So she would never allow Patricia to wear silk underclothes.

But for her coming-of-age she said she might get a "set"—that is, "one of each."

Patricia had been looking in London—on the sly—in the summer, and when she heard what Aunt Margaret said she wrote off for patterns, but they were very dear.

The day after we decided on the frock we took the tram into O'Connell street, and after some searching we "discovered" stuff called "tripe" ninon. We decided that we would not tell Aunt Margaret that it was ninon, or that the colour we chose was pale rose. But we told her that we had ordered some stuff at 7s. 11d. a yard, as she had said: "Get something good."

As soon as ever Patricia finished the "set" she put it on, and then she washed them out herself so as to wear them again with the frock. It's amusing that ninon is so delicate and still so hardy—it's as strong as the strongest linen. I took some of my money out of the Post Office, and bought enough of it to make a nightdress to match, as a birthday present. I am embroidering it still—it will not be ready till Christmas!

Patricia had a wonderful birthday party. Aunt Margaret decorated the dinner table with coloured autumn creeper and a bowl of bright red berries, and everyone—even myself—drank Patricia's health.

When it was all over and Patricia was going to bed, Aunt Margaret came into her room. Even though Patricia is twenty-one now she was quite nervous, because she had on the ninon petticoat under her dressing-gown.

"So you made this yourself!" said Aunt Margaret, as she sat down. "Pretty silk: feels as if it would wear well." She kissed her good-night. "You are independent of me now, my dear, but perhaps we will remain friends all the same."

Patricia has several silk frocks now, and underclothes, too. Everything has changed since her birthday, but Aunt Margaret doesn't mind. The funny part is Aunt Margaret has changed too! One day at lunch (when Patricia was out) she said to me a bit sheepishly: "Where did Patricia get that silk? I'm thinking of buying some for myself—something a little plainer, of course: not quite so gauzy for an old woman."

We went out immediately after lunch to Cassidy's, and Aunt Margaret kept saying, as she looked at the Japanese spun silk through her glasses: "How can they do it at 2s. 11d.? It's pure silk, you know. You couldn't touch it in London at the price."

She bought enough of the cream kind to make six "sets."

While we were buying it Margery and Eva, Patricia's friends, who have jobs in Government offices, came in. They asked for satin for dressing-gowns and crêpe-de-chine for pyjamas. They looked over at us. They must think I am an awful liar to say that Aunt Margaret would never let us wear silk!

**A nightly REST—CURE**

WHAT luxury to stretch tired limbs in a generously cut, cosy-soft, sleep-suggesting suit of 'Viyella' Pyjamas. The very thought of it emboldens you to leave the fireside and brave the cool air of stairs and landings.

There's never the hint of a shrug or a shiver as the smooth closely woven 'Viyella' fine flannel greets the body—no skin irritation despite 'Viyella's' recognised protective qualities—never a "pull" or "tightness" anywhere however frequently your 'Viyella' Pyjamas have been washed.

Light and smart as summer-wear in texture and pattern—'Viyella' garments actually improve with washing. They are quite unshrinkable and definitely colour-fast, and you'll wonder where such durability can be hidden in so fine a fabric.

*FROM FIRST-CLASS SHIRTMAKERS, OUTFITTERS AND STORES*

*There are also* **'Viyella' Tunic Shirts, 'Viyella' Tennis Shirts—** *and* **'Viyella' Tennis Socks,** *knitted from the same yarn as the famous fabric.*

(None genuine without this mark.) Viyella

*If any difficulty in obtaining, please write for interesting pattern booklet and address of suitable retailer to* Wm. Hollins & Co. Ltd. (wholesale to Trade only) 810 *Viyella House, Old Change, Cheapside, London, E.C.4*

**"Viyella"** (Reg. Trade Mark)

**unshrinkable fine twill flannel PYJAMAS**

*BRITISH AND GUARANTEED*

**In your mirror**

Your mirror will show you a reflection that grows day by day more lovely if the natural beauty of your colouring is enhanced by a powder shade that exactly matches your skin. This is the way to a complexion of breath-taking beauty.

You will find *your* shade among the five skin-perfect tints of Pompeian Beauty Powder. Use it and let it bring out the full perfection of your delicate loveliness.

POWDER *and* BLOOM, *each* 2/6

**POMPEIAN BEAUTY POWDER and BLOOM**

Alderman John Bennett, of Tunbridge, who died at Hythe, Kent, last Saturday, served in Scotland Yard, and arrested Neil Cream, the poisoner.

So plentiful are haddocks in the Moray Firth at present that prices slumped at Lossiemouth on Friday at 16s. per box for the largest size.

Charming Young Ladies' Evening Gown, in Georgette, embroidered crystal beads, in the following shades: Rose, Almond, Turquoise, Saxe, and White. Price ..... **59/6**

Also Chenille and Georgette Gowns, from ..... **4 GNS.**

Other beautiful models in Velvets, Silks, and Nets, in all the newest designs.

**Forrest** & SONS LTD.

**GRAFTON ST., DUBLIN**



*Edward Corliss of Watford*

**Hertfordshire Youngster's Cold "Rubbed Away."**

**A Vaporising Salve Brings Relief Overnight without Disturbing his Stomach.**

Mr. Edward Corliss of 23 Princes Avenue, Watford, says that he rubbed Vick brand Vapour-Rub on his little boy's throat and chest for a cold. "My little son, my wife and I all had nasty head-colds at the time and one application cleared all our heads splendidly. We were delighted with the results." Being used externally, this ointment cannot upset the most delicate stomach; it can be used freely, even on the youngest child.

**Works in Two Ways.**

Applied at bedtime for coughs and colds, croup or sore throats, Vick brand Vapour-Rub acts in two ways:

(1) It is vaporised by the body-heat and inhaled all night long right to the inflamed air-passages, loosening the phlegm and easing the breathing.

(2) At the same time, it acts through the skin like an old-fashioned poultice, "drawing-out" the tightness and pain and thus helping the vapours inhaled to break up the congestion.

This direct treatment usually checks even the worst cold-troubles by morning.

Regular size now only 2/-, half-size 1/3, at all chemists'.

**VICK BRAND VAPOUR-RUB**
*Best for Childrens Colds*

BALDWIN & WALKERS
LADYSHIP WOOLS.
Best for all uses.
A large range and choice variety of these Famous Wools always in stock at
**ROCHES STORES, Ltd., CORK**
*Write for Free Patterns.*

# GUARDING THE SHIPYARDS.

## BELFAST'S WAR-TIME DEFENCE CORPS.

## A SNOWY NIGHT'S ADVENTURE.

*(By "ORDERLY ROOM.")*

THE re-opening of the Workman, Clark South Yard in Belfast has revived memories of the nights when I assisted in guarding that and the other shipyards against possible enemies.

The Belfast Home Defence Corps was a very mixed collection, even for war time. We numbered four hundred or more, and included representatives of almost every religion in Belfast, and different shades of politics. There was quite a large sprinkling of Roman Catholics and Nationalists, a strong percentage of Orangemen, "captains of industry," working men, clerks, professional men—in fact, we were a microcosm of Belfast life. As the war dragged on, not a few "joined up," and the names of most of them will be found inscribed on memorials here and there throughout Ulster—and on the Menin Gate.

We drilled in the Potato Market, at first with wooden rifles; but we had quite a good rifle range there, where we practised regularly with Lee-Enfields. When the time came for us to take up duty at the shipyards, we were by no means "duds," though we probably fell far short of the pre-war sergeant-major's ideal.

### SHIPYARD DUTY.

We "took over" the shipyards at about nine o'clock every night and maintained our vigil until about seven o'clock the next morning. Sentries were posted all along the water front for "two on and two off," with five rounds of ball each and very definite instructions. I remember that there was a general conviction that the rule about challenging three times before firing placed us at a distinct disadvantage. We were quite convinced that the enemy, if he ever turned up, would not play the game according to these rules, but would endeavour to obliterate a perfectly good sentry at the first challenge.

The enemy did not put in an appearance in such dramatic fashion, but I believe that we collected a few suspicious characters and handed them over to the proper authorities. A pretty strong spy scare was flourishing at the time, and any stranger found within the gates of the yards after we had taken up duty was subjected to a very searching examination in the orderly room.

Our orderly rooms were very snug on those winter nights and very difficult to leave. One of them, on the Queen's Island, had, I believe, a gas cooking stove and hot pipes; but the others had great open fires, on which we boiled the company kettle after the manner of our ancestors. Our principal tipple was a tinned concoction called *café-au-lait*, which at least was warming and satisfying after two hours in the cold of the Laganside.

### A CONTRAST IN POSTS.

Workman, Clark's South Yard was one of the most cheerful "beats." It was, at any rate, better lighted than the others. There was one place down at the end of their North Yard which, I think, was the most gloomy place I ever spent a night in—and I have slept in an otherwise empty wing of Dublin Castle and under the fir trees at Glendalough. This North side beat was along a pier overshadowed by discarded "Decoy" ships, towering hugely out of the water because of their emptiness, their vivid camouflage dimming and peeling as they slumbered at their moorings. They had a large passenger list—of rats. That pier swarmed with rats. During his spell on duty the sentry heard nothing but their squeakings and slitherings and the sluggish slap of the water against the piles. Oh, yes! the South Yard was much more cheerful in the stilly watches of the night.

It was a rather dreary, monotonous duty on the whole, and very few adventures came our way. I figured in only one. Shortly after I went on duty one night it began to snow heavily and developed into a regular blizzard as the hours wore on. We, who were due to spend two hours on sentry-go in the immediate future, gathered around the open fire and made the most of it while we could.

### THE STRANGER.

Suddenly there came a loud knock at the door of the orderly room. Now, nobody have any business on those enclosed premises at that hour except members of the corps, and they did not knock before entering the orderly room—they just barged in and kicked up a row if the kettle was not boiling. That knock, therefore, struck a note of drama. We looked at one another, and the O.C. reached for his rifle (which, by the way, he had unloaded immediately on entering the room in accordance with regulations). At the moment I was acting as scullion, washing up the crockery; so the group round the fire ordered me with one voice to open the door.

A huge man, covered with snow, immediately fell into the room, diffusing a strong odour of mixed drinks. With the assistance of the rest of the army, I picked him up and seated him on a chair, while the O.C. proceeded to interrogate him. It was rather a futile performance, because the stranger did not speak English, and, as a matter of fact, was incapable of saying much in any language at the moment. How he managed to get past the police guards at the entrance gates is a mystery that never has been solved.

He repeated one word continuously, and we eventually came to the conclusion that it was the name of his ship. We discovered afterwards that he was a Norwegian sailor. "You had better take him out," said the O.C. to me, "and see if you can find this ship of his." There were times when I thought that the O.C. did not like me, and this was one of them.

### THE SENTRY BROODS.

It took me nearly two hours to find that fellow's ship (it was outside the shipyard), and it was an awful search. He was a very big man and he was very drunk, and the ground was very slippy under the snow. He insisted on clinging to me, and we fell down about a thousand times before I dumped him on his own deck and told him what I thought of him—at which the poor soul smiled largely, and insisted on shaking hands again.

Hours later I was walking up and down a lonely beat, wondering if it was ever going to stop snowing, and if I was ever going to be relieved, or whether I was going to be left to perish like that sentry at Pompeii. It was bitterly cold. My beat impinged upon that of a British Tommy, and every time we met we tried to warm ourselves with a sort of duet of curses.

As time went on, I made the alarming discovery that I was being gradually frozen to death. *Rigor mortis* already was setting in in my left arm. After a time it became impossible to lift that arm in order to consult my wrist-watch. I mentioned the matter to the soldier the next time we met, and he told me a cheerful story of a pal of his who had to get both legs amputated after frost bite. By the time my relief came in sight, I had come to the conclusion that the Pompeian gentleman had the best of it; at least, his was a warm death.

Back in my orderly room, they held a sort of inquest upon me. I thawed out considerably in front of the fire, but the left arm still refused to work. When they tried to take my tunic off they found that they could not do so. It was glued to the arm with blood. So were my shirt and singlet, as I afterwards discovered. I could only get to bed that morning after I had steeped one arm and three sleeves in hot water for half-an-hour.

It was all the fault of that Norseman—may he never reach Valhalla. Evidently I had cut my elbow badly during one of our falls, and had not noticed it at the moment; and the blood had afterwards frozen solid during my two hours' sentry duty. As the first casualty of the corps, I thought that I would at least have been promoted to the rank of corporal, but they only made a sort of regimental joke about it.

Ah, well! they were a good crowd, those boys of the Home Defence Corps, despite their remarkable variety of outlook and belief. They had become a really useful body when the Government in its wisdom killed the corps.

---

A course of Librarianship will be held in the University College, Dublin, during the 1928-29 session.

# AN IRISHMAN'S DIARY.

*Princess Mary's Irish Visit : Memories of King Edward : A Gaelic Bohemian. Old Inn Signs : "Wireless" Week in Dublin : Wild Geese. Italy's King : An Irish Castle.*

### *Royal Visits.*

Most, if not all, of the Dublin newspapers made the mistake of stating that the Princess Mary's present visit is her first to Ireland. Her Royal Highness came to Dublin with King George and Queen Mary on their official State visit in 1911, and was in residence at Dublin Castle for several days. The young Princess at once became extremely popular with the citizens, and the ovations she received when she drove through the city with the Prince of Wales lacked little to equal the whole-hearted welcome given to the Royal party on the official entry.

PRINCESS MARY.

King George, who is usually credited with only four visits to Ireland, has really been here five times—twice since his accession to the Throne, once as Duke of York, and again as Prince of Wales. His first visit will not be well remembered by many. It took place nearly forty years ago, when, in command of torpedo craft, he made a raid into the Liffey, having successfully eluded opposing hostile forces during naval manœuvres. He did not then land at Dublin, but a few days later did set foot on Irish soil, I think, at Carlingford Lough.

### *King Edward's Visit.*

This year saw the twenty-fifth anniversary of the official visit of the late King Edward VII. There were great days in Dublin then. The whole city was *en fête* during the time His Majesty was among us, and his great personality assured him a spontaneous welcome wherever he appeared. I remember him walking in Bride street to visit the Guinness Trust Buildings and being surrounded by the residents of that neighbourhood. That was probably the greatest personal welcome that King Edward ever received. A little incident that made much merriment was when an old lady, having insisted on shaking hands, said: "God bless you, sir, we knew your ould mother." His Majesty appeared to thoroughly appreciate this simple tribute.

Mr. George Wyndham, who was present as Chief Secretary on the occasion, wrote in a private description (I quote from a rare book in my possession): ". . . the people hurra-ed themselves hoarse, and, incidentally, smashed Portland's hat with a hard, heavy bunch of cottage flowers, dog daisies and sweet peas tied up to the consistency of a cabbage."

### *A Gaelic Writer.*

So Pádraic O'Conaire is dead. Irish letters produced no more interesting personality than this wayward man. Gaelic scholars tell me that his short stories are as good as anything in any language, and, having known O'Conaire as a man, I can quite believe it. He was a relic of the eighteenth century, and, of all the men I know, he was the only real Bohemian. He despised money and the things that money can buy. He did not care if people mistook him for a tramp. "I am a tramp," he said to me once, "why wouldn't I be?" O'Conaire did all sorts of eccentric things. One day he startled the *haute volée* of Dublin by appearing in Grafton street leading a tethered goat which he had adopted as a pet. He wanted to go into a certain tavern near-by, so he marched into a greengrocer's shop, where he purchased a head of lettuce, gave it to the goat, and tethered the animal to a lamp-post while he went about the business on hand.

O'Conaire had a whimsical sense of humour and, when he liked, a mordant tongue. I met him several times in London, walking along Fleet street with the same old *caubeen*, the same old clay pipe, and the same gnarled ash plant which were the insignia of his Bohemianism in Dublin. If he had chosen to write in English, he might have produced some fine short stories; for he had a delightful style as a *raconteur* and a fine command of nervous English. The last time I met him was little more than a week ago, when he held me up in Nassau street while he held forth on the iniquities of the persons who are trying to introduce Roman type into Gaelic printing. He was a queer man, but behind his dilapidated appearance and casual manner was a mind as keen as a razor, with a broad humanity that embraced all sorts and conditions of men.

### *A City Sanctuary.*

The arrival of the first sharp frosts has been the signal for the start of a period of intense activity among the gardeners in St. Stephen's Green. The flower beds are being stripped of the plants which clothed them so gaily during the summer, and the soil will be thoroughly dug preparatory to the bedding-out of the thousands of wall-flowers and bulbs which will provide a riot of glorious colour in the spring.

The improvements which have been wrought in the Green in recent years are very apparent to those who take an interest in the beautifying of Dublin, but it is a matter for regret that there are so many people who never turn their footsteps inside the gates of this oasis. Some parts of the Green are so peaceful and the vistas so charming that one can hardly realise how close it all is to the noise and hurry of College Green.

Someone with a strong artistic sense has been busy with the paths during the past months, and the original treatment of the surfaces with marble chippings gives an exceptionally pleasing effect, which reflects great credit on whoever was responsible for the idea.

### *Rainbow in Kildare Street.*

It was raining. I turned drearily from Molesworth street into Kildare street and suddenly experienced a sensation akin to Wordsworth's when he came on his "host of golden daffodils."

Just in front of me two ladies walked together, one in a mauve mackintosh like peach-bloom, with a crimson hat and umbrella, the other wearing a warm, rose-coloured waterproof. Further up the street an amethyst mackintosh, with a hat to match, glowed beneath a scarlet umbrella. On the opposite pavement hurried another lady in a jade-green storm-coat, and as I turned cheerfully into St. Stephen's Green I overtook a figure in glowing brown, while a girl on a cycle flashed by like a kingfisher in bright blue mackintosh and hat.

### *Clonyn Castle.*

No nobler mansion meets the eye in any of the Irish Midland counties than Clonyn Castle, near Delvin, Co. Westmeath. Until recently it was the ancestral home of the Greville-Nugent family, which for centuries has been closely associated with Westmeath. A few months ago it was privately purchased by an Order of Australian nuns, who, it is understood, are about to convert it into a boarding school for the higher education of young ladies. At present an army of workmen is employed at it, and extensive changes are being carried out in the internal construction of the castle, which is of modern date, having been commenced about the middle of last century.

The building which existed almost on the same site before it dated from the sixteenth century, and was put to the torch by its occupants in the time of Cromwell, rather than allow his troops to occupy it. The present structure, which is flanked with four castellated towers, has several sumptuously laid-out rooms, one of the finest being the ballroom, the roof of which is supported by marble pillars, the walls being decorated with elaborately foliated relief work.

### *Cromwell Foiled.*

The original Clonyn Castle, which dated from one of the first Earls of Westmeath, was one of the great landmarks of central Ireland. Cromwell was not long in the country when he set covetous eyes on it. How his ambition was checked is one of the saddest episodes connected with his desolating campaign. After sacking and devastating the town of Trim, he despatched a trooper to tell Lord Westmeath that his army would have free quarters in Clonyn Castle next day. The Earl returned a defiant answer to the soldier's threat that refusal would lead to the burning of the castle by the Roundheads. No Puritan, asserted the irate lord, would ever get shelter beneath the roof of Clonyn.

Next morning as the Protector and his troops rode northwards to Delvin, as they attained the first elevated position in the southern part of Westmeath, the front lines of the cavalcade were suddenly reined in, and Cromwell, lifting his field-glasses, saw that the Earl had carried out his threat. The battlements and walls of the noble pile had collapsed, and great masses of smoke befouled the morning air. A few years after the building was restored, and on a larger scale, and continued to be the home of the Westmeath family until about the middle of last century, when a new castle was erected by Lord Greville, who married a daughter of the Earl of Westmeath.

### *King Victor of Italy.*

Official information affords no support to the sensational Rome rumour that King Victor will abdicate shortly, and that Mussolini wants to enthrone not the Crown Prince, but his cousin, the King's nephew, eldest son of the Duke of Aosta. Any attempt to force such a *coup* by the Fascist Government would strain even the Mussolini idolatry to near breaking point; for King Victor, though the smallest monarch alive, is one of the most truly and deservedly popular. From first to last he never left the fighting front during Italy's war period, and his devotion to his subjects has been strikingly shown many times, besides, on the occasion of the Messina catastrophe. How far so thoroughly democratic a monarch likes the existing *régime* or his personal *amour propre* is offended by the overshadowing figure of the dictatorial *Duce* are kittle points.

KING VICTOR.

### *Belfast and Leeds.*

The City of Belfast has recently acquired one of the leading Corporation officials of Leeds in the person of Mr. Chamberlain, the tramways manager, who, although he has not yet severed his connection, has already been in Belfast advising on the future policy of the tramways system.

Now, I hear, there is a possibility of the Leeds Medical Officer of Health, Dr. J. J. Jervis, also coming to Belfast: for he is in the final short list to be selected from for the vacant position in that city.

Dr. Jervis, who is 46 years of age, is a doctor of medicine of Edinburgh University. He was assistant medical officer at Croydon before going to Leeds in 1919. Dr. Jervis, by the way, is a member of the Cavendish Road Presbyterian Church at Leeds, of which the pastor is the Rev. Andrew Gibson, formerly of Lurgan, near Belfast.

### *"Wireless Week."*

I met Mr. Seumas Clandillon the other day, and found that he has become quite an enthusiastic motorist. I was lucky enough to induce him to sing two of his droll Irish "macaronic" songs, with their alternating lines of Irish and English. He told me of a small farmer, dwelling near his own native place on the highway between Ennis and Galway, who took it into his head a few years ago to abandon the plough and to go round the country living by his gift of story-telling and extempore composition in verse. This last and humblest of the bards of the West was royally entertained by his fellow-farmers, in house after house, until his spell of literary fervour subsided.

MR. SEUMAS CLANDILLON.

Mr. Clandillon will be a busy man this week. He is to be thanked for the technical quality of the "broadcasting" in Dublin and Cork, and, if he were more enthusiastically supported by Ireland's musical talent, I believe that the programmes to which crystal-set owners in the Free State are restricted would be yet more varied than at present.

### *Wild Geese Again.*

A friend who was out punt-shooting in Wexford Harbour the other night tells me that in the brilliant moonlight he saw the first flock of wild geese arrive for the winter season. It was not by any means a big "gaggle." In all probability these are the pioneers of the migrants. The main flocks usually arrive in this country during the third week of this month.

The flight of a gaggle is a stirring sight. A leader, probably an old gander, flies first, and he is followed by his faithful flock. The various gaggles keep in touch with each other during their long flight from the tundra regions, *via* Scotland. At night their gabbling sounds particularly weird.

When the geese first arrive in Wexford they generally spend their time feeding on the grass-wrack, or "salt weed," which covers the mud flats adjoining the slob-lands. Later, when the land becomes wet, they take to the fields.

### *Quaint Inn Signs.*

A correspondent writes:—Referring to a recent paragraph in the *Irish Times* and the "Diary," I wonder if you, sir, or any of your readers, could give a correct description and true history of the sign that adorns an inn not far from Clonakilty. I saw the sign very many years ago, and since then I saw the same picture, or one very similar, on a Christmas almanac.

I cannot clearly describe the sign, but, as far as I can recollect, it was a brown board about three feet square. It was divided into sections. Across the top portion were painted, in great detail of colouring, the uniform and clerical garb, etc., of the figures represented. There were four different figures. One was a soldier in full uniform and armed cap-à-pie. In the section underneath him was printed the words: "I fight for all." I forget the second figure, but I believe he "worked for all." The third figure represented a priest or clerical dignatary wearing robes and reading a book. Beneath him was printed: "I pray for all." The fourth and last figure was a farmer. He was depicted wonderfully well, and had a merry twinkle in the eye. He appeared to have seen (or heard) what the other three had written, or said, and his reply, as printed underneath, was: "Aye, but I pay for all."

### *What Visitors Say.*

The impressions of a person who is visiting Ireland for the first time may be very interesting, and are sometimes illuminating. A stranger often will remark on some feature or peculiarity which, by reason of its familiarity, has been more or less overlooked by us.

I recently heard of a Dublin man who has a passion for seeing ourselves as others see us. When he meets someone who has never been in Ireland before he invariably tries to ascertain what there is about the people or country that strikes the visitor as being in any way unusual. One much travelled gentleman said without hesitation that he had never before seen so many men with curly hair, and he supposed that the womenfolk were naturally very jealous about it. A Yorkshire lady thought that in no city which she had visited, whether in England or Scotland, had she seen such youthful policemen.

### *Another Mongoose.*

I have been told that the Dublin Port and Docks Board are the proud proprietors of a mongoose, and that the little creature was acquired for the purpose of chasing the rats from some of the Board's stores along the riverside. The rats, it appears, have developed an insatiable taste for Tasmanian hops.

Messrs. Guinness, the owners of the hops, which are stored at the Custom House Docks, have complained to the manager of the docks that they have discovered further damage by rats to Tasmanian hops which they are drawing from the warehouse, and have announced that a heavy claim will be made against the Board; also that, unless the Board can guarantee against continued damage, the famous brewing firm will be unable to use the Custom House Docks for storage. At present the question is whether the mongoose will be effective in exterminating the rats. He has a big job before him.

QUIDNUNC.

# DUBLIN THEATRES AND CINEMAS.

## THE WEEK'S PROGRAMMES.

"Lumber Love," a new musical comedy from the Lyceum Theatre, London, will be presented at the Gaiety Theatre. The two principal artists are Miss Mai Bacon and Jack Edge. The music is by Emmeth Adams, the book and lyrics by Leslie Stiles, and the dances by Fred A. Leslie.

A revue, "Shake Your Feet," from the London Hippodrome and the London Palladium, comes to the Theatre Royal. The cast includes Ivor Vintor, Mdlle. Albion, Nat and Joy, George Jackley, Harry Taft, Cedric Byrne, T. D. Mills, as well as Terry's Juveniles and the Cabaret Band.

Jimmy O'Dea and Harry O'Donovan will present a new revue, "Now We're Here," at the Olympia Theatre. In the company are Tom Dunne, Eily Murnaghan, Willie O'Toole, Connie Ryan, Fay Sargent, Lionel Day, Mollie Douglas, Chris Silvester, Eileen Marmion, and the Ten Joy-Belles and the Eight Little Joy-Belles.

Mr. Brinsley Macnamara's three-act comedy, "Look at the Heffernans!" will be staged at the Abbey Theatre. A matinée will be given on Saturday.

Adolphe Menjou's latest Paramount picture, "Serenade," and a Paramount comedy, "Feel My Pulse," are the leading screen features at the Capitol Theatre. In the stage presentation the Belogo Trio, vocalists; Alec C. Fryer and his Capitolians, and the Twelve Capitol Tiller Girls will take part.

H. B. Warner, Clive Brook, Lois Wilson and Lilyan Tashman will be seen in "Lessons for Wives" at the Metropole. This is a comedy drama of an American wife's adventures in Paris.

The Grand Central Cinema is showing "The Joy Girl," a picture of Palm Beach and its palaces, millionaires, and adventurors. A comedy, "French Leave," will also be screened.

"The Circus," featuring Charlie Chaplin, is being retained for another week at the Corinthian Picture House.

The principal pictures at the Sackville Picture House are "The Emden" and "Red Heels."

"Sealed Lips," "The White Slave," and "Some Scout" are the attractions at the Pavilion, Kingstown.

## LOSS ON SUNDAY 'BUS SERVICE IN DERRY.

The Derry Corporation 'Bus Manager, in his monthly report, states that the receipts for September were £1,015 3s. 5½d., and the expenses £879 18s. 7d. The passengers carried in September numbered 128,271, as against 129,588 in August. The Sunday service had been discontinued. The statistics in connection with it were—Mileage, 4,468; passengers carried, 28,124; revenue, £256 1s. 5d.; expenditure, £261 18s. 2d.; loss, £5 16s. 9d.

# THE CRADLE OF FREEDOM.

## STORY OF TWENTY-FIVE JUST MEN.

## HISTORIC CELEBRATION.

*(By ROGER CARNFORTH.)*

IT is fitting that Bury St. Edmunds is about to hold a *Magna Carta* celebration; for there it was that the plans were laid, just over seven centuries ago, to make King John sign the famous charter.

At least, so many think. As a matter of fact, you may study those documents in the British Museum from now until doomsday, but you will never find his signature appended. This is not really surprising, since John was an illiterate, non-illustrious, lazy man; but he was crafty. He oppressed the nobles, and coronation pledges to the bishops he denied. Moreover, he did not pay his debts.

### A FAMOUS MEETING.

It was a matter of money and persecution, and this was too much for Englishmen to bear. Therefore, at Bury St. Edmunds, on November 20th, 1214, twenty-five just men determined to make a weak and despotic King put his Royal seal to the great charter. They met under the leadership of Cardinal Langton, Archbishop of Canterbury, and it was through this man, who died exactly seven hundred years ago, that the historic affair at Runnymede came about. He was a great historian—as well as history-maker—theologian and poet, and a very strong politician.

A tablet in the ruins of the abbey tells us of the meeting of those injured and infuriated, mailed twenty-five men, while another preserves the names of the twenty-five barons appointed to enforce the *Magna Carta*. The town's motto is, "*Sacrarium Regis, Cunabula Legis*" (The Shrine of the King, the Cradle of the Law).

### THE OTHERS.

What of these men who opened storm against him besides Langton? There was Robert Fitzwalter, the leader of the barons; also an Earl of Pembroke, whose descendant was the patron of Shakespeare.

There are to-day many famous people living who are descendants of those twenty-five men of Runnymede. The Baron Saye and Sele, whose name is Twisleton-Wykeham-Finnes, gets, it is said, his original name from that famous incident of the island on the Thames where one of his forebears, one of the twenty-five, said to the cowering King, "Saye and sele." An ancestor of the Baroness Dorchester is said to be another of the famous twenty-five.

In its original form the text of *Magna Carta* was not divided into chapters, but in later times a division of this kind was adopted. This has since been retained by the best authorities, the number of chapters being sixty-three.

### AT RUNNYMEDE.

This they took to Runnymede, and the King rode over from Windsor daily while negotiations were proceeding. He was a coward, but the thought of losing his mighty power made him stubborn, and the seal had to be forced from him. When the seal was affixed the charter was despatched North, East, South and West, with a copy retained for London.

The chapters deal with knights, felons, fines, Jews, constables, castles, landholders, mercenaries, freemen, and the taking of wood to the King's buildings; also with bailiffs, the removal of "kydells," or weirs, from all English rivers; treason, castle-guard, the lords of land and the forfeiture of land. Chapter 32 says that the lands of convicted felons shall be handed over to the lords of such lands, and not kept by the King beyond a year and a day.

### THE END.

In the end King John, a ruined man and a defeated king, who had lost most of England except the West, was pursued all over the country, ravaging it as he fled. After marching through Lincolnshire he died. Some say that he was poisoned at Newark. Be this as it may, he lies buried in Worcester Cathedral, an example of how England's forefathers dealt with crafty kings.

# "THE SKIN GAME."

## PRODUCTION IN DUBLIN.

A large audience again was gathered in the Abbey Theatre last night for the second presentation by Madame Kirkwood Hackett of John Galsworthy's play, "The Skin Game." The players had gained something by their previous performance, and the piece moved along more smoothly. It is a play that calls for quick action, much of the dialogue being in the nature of clever repartee between the representatives of two different schools—the landed gentry, on the one hand, and the *nouveau riche* factory owners, on the other. It is very interesting to follow the book, catching the points as the author made his hit first on the one and then on the other, leaving the audience quite torn in their sympathies. Probably the two classes, as represented in the wife of the lord of the soil and the hard-headed and rather bitter manufacturer, were whole-heartedly condemned by all present, their sympathies going out to the daughter and son of the two families who are attracted to each other, have the modern outlook, and are prepared to take each other on their merits and qualities without being bothered by ancestry.

The production, on the whole, was quite satisfactory, though there were irritating little halts now and then. The big success of the night was Miss Eithne Mahon as Jill, the very modern daughter of a country squire. She carried the part with a natural touch that was delightfully refreshing. Madame Kirkwood Hackett also was convincing in her part as a county lady, who had no scruples in her choice and use of weapons in the struggle with the factory owner. This part was played by Jack Dwan, and the character drawn was quite good, if just a little bit too youthful. Edgar Keating was very studied and careful in his playing of a country gentleman. Others in the cast who did well were Evelyn Ashley as the agent Dawker, James West as the elder son of the manufacturer, and Evelyn Lund as his wife. Quite one of the hits of the evening was made by Robert Bilton, who carried the part of an auctioneer in the sale scene with a breezy and natural touch that infected the audience. It was the best managed scene of the play.

# ORDINATION BY BISHOP OF LONDON.

## IRISH PEER'S HEIR TAKES HOLY ORDERS.

The Bishop of London, Dr. Winnington Ingram, yesterday ordained forty-one priests and deacons presented by the Archdeacons of London and Hampstead at St. Paul's Cathedral. Among them was Lord Clonmore, eldest son of the seventh Earl of Wicklow, who has been given a curacy at St. Mary's, Somerstown.

# TYPEWRITING CHAMPIONSHIP WON BY BRITISH GIRL.

FROM REUTER'S CORRESPONDENT.

*PARIS, Sunday.*

In the contest to-day for the European typewriting championship, Miss Mitchell, Britain, was first, and Mdlle. Pupuis, a Parisian, was second. Competitors from a number of countries took part in the trials.

*A SOUTHERN LETTER*

# BUSINESS-MEN IN CIVIC AFFAIRS.

## A Short-sighted Policy : Future of Ford's : Further Concession : Playgrounds for Children : Rotarians' Christmas Charity : Queenstown's Poverty.

FROM OUR SPECIAL CORRESPONDENT.

*CORK, Sunday.*

It is inevitable that the number of men employed at Ford's Marina Works will be considerably reduced during the transition period while the necessary alterations in plant and machinery are being carried out.

The new machinery is expected to arrive within the next few weeks. I understand that the entire tractor plant of one of Mr. Ford's American works is being shipped.

It is interesting to note that at their last meeting the Cork Harbour Commissioners extended the concession they granted recently permitting trans-Atlantic liners to unload small parcels of goods at the port without interference with their classification as passenger steamers. At the request of Messrs. Henry Ford and Sons goods not exceeding twenty-five tons in any one lot may be consigned to or from Cork and New York during the next twelve months.

### *CHILDREN'S PLAYGROUNDS.*

The movement to provide public playgrounds for the children, which is under the patronage of the Right Rev. Dr. Dowse, Bishop of Cork, Cloyne and Ross, and the Most Rev. Dr. Cohalan, Roman Catholic Bishop of Cork, is now taking tangible form, and an appeal for financial support was issued during the week by the joint hon. secretaries, Messrs. J. A. Beckett and P. J. O'Keeffe. For such a laudable object support should not be lacking from the citizens of Cork, and generous assistance should be forthcoming in the provision of sites where the young people of the city can play not only with security and comfort, but also with discipline and supervision.

It is now some years since the subject was first broached, but other matters intervened to prevent the launching of the scheme. The Committee appeals to the citizens to contribute according to their means and help to finance a project which will have a beneficial effect on the health, physique and morals of the rising generation. "Money spent now on public playgrounds," it is added, "will be saved a hundredfold later on in hospitals and the cure of disease."

### *SHORT-SIGHTED BUSINESS MEN.*

Business men's lack of interest in local administration has been referred to frequently of late, and at the Associated Chambers' of Commerce Conference in Waterford during the week was alluded to by Mr. E. McArdle. "For many years," he said, "the doctrine has been silently and successfully propagated that it was a sign of wisdom for business men to take no interest in local administration. That was largely responsible for the existing apathy, and it was a wicked doctrine. The civic duty which devolves upon every man is to see his country, city or town well governed."

Mr. McArdle said that he was not speaking politically when he stated that for many decades the Irish people had concentrated almost exclusively on sentimental issues, virtually ignoring all other questions, with the result that they had a lot of leeway to make up.

With the change of Government some years ago the Chambers of Commerce had a serious and responsible work imposed upon them which it was their duty to discharge, and he was convinced that the organisation would increase in power and influence each year. Their efforts and work were far above political motives—it was a matter of individuals; it was a question of duty.

As an instance of the fact that there was no limit to the work of the Chambers of Commerce, Mr. McArdle referred to their part in the drafting of the Cork City Management Bill, and he added that his personal reason for supporting the measure was that those who controlled industry felt the pinch of high local rates in the keen competition of to-day, and it was small wonder that at times a demand went forth for the appointment of a Commissioner. This step was only expedient to deal with a grave position, however, and offered no permanent solution.

### *"A HARDY QUARTERLY."*

Cork Harbour Commissioners decided during the week to definitely reject a motion brought forward by Sir John Scott that tenders be invited for the construction of a dry dock at the Commissioners' yard. Mr. C. Mercier described the proposal as not alone a hardy annual, but a hardy quarterly, and several other members opposed it on the ground that the expenditure was unnecessary, and that, in any case, the Board could not compete with private firms for shipping repairs.

Sir John, in placing his views before the Board, said that the present was a most favourable time to have the work carried out, as the dearth of employment and competition for work would assist in getting favourable tenders for the work. A dry dock would be of considerable advantage in repairing and surveying their own shipping, and such accommodation should be available for ships frequenting the port. The work in connection with their own plant could then be concentrated and carried out under the immediate supervision of their own officials.

### *ROTARIANS AND CHRISTMAS.*

A suggestion has been made that the members of the Cork Rotary Club should embrace among their Christmas activities a work of charity which has been successfully performed for a number of years by the Derry Rotarians in the Maiden City.

In a private talk at the recent Irish District Conference at Killarney, when branches in all parts of Ireland were represented, it was explained that each member of the Derry Branch "adopted" a destitute family for the Christmas season, presenting them with a bag of coal, a joint of meat, and other food to the value of about twenty-five shillings.

One of the most successful charitable functions organised by the Cork Rotary Club during the Christmas season is an entertainment at the local District Hospital, which will be continued this year; but, in recommending the additional scheme, Mr. R. W. Sinnott, the president, said that he thought the Derry members' plan was well worthy of consideration.

### *POVERTY IN QUEENSTOWN.*

Pending the arrival of Colonel Fitzmaurice and Colonel Russell, who it is expected will visit Cork during the present week, no further progress has been made towards the establishment of Cork Harbour as an air port. From the point of view of position, the ideal centre for the seaplane base would undoubtedly be Queenstown.

The position of Queenstown was discussed at the recent Municipal Bodies Congress at Clonmel, when reference was made to the enormous ground rents and high valuations, and it was pointed out that for these two purposes alone the residents had to find approximately £40,000.

Under the present condition of unemployment and distress this is a severe burden, and when the question was discussed at a recent meeting of the Urban Council a resolution was adopted calling on the Government "to initiate legislation to deal with ground rents with a view to having this source of private income bear its due proportion of financial liability to the relief of the rates."

A notice of motion, which will be discussed at their next meeting, has been handed in by the chairman (Mr. J. Fitzgerald) that an association of the townspeople be formed for the purpose of compelling the introduction of legislation making for a more equitable arrangement for basing ground rents and urban rents as a percentage on a new fair valuation.

# UNIVERSITY COLLEGE, DUBLIN.

## SCHOOL OF ARCHITECTURE.

The School of Architecture in connection with University College, Dublin, is now open, and lectures will be resumed on October 15 next. The school is under the direction of Professor R. M. Butler, A.R.H.A., F.R.I.B.A., F.R.I.A.I., and the courses are as follows:—The degree course of the University, the certificate course, course for students already in offices.

The degree course comprises three years in college and two years in an approved practising architect's office, with part-time attendance in college. The certificate course provides for two years in college and two years in an architect's office, as for the degree course.

Several students have this session enrolled for the recently established certificate course in architecture. This new course, arranged with the co-operation of the Royal Institute of the Architects of Ireland, affords students of architecture, in this country who are unable or unwilling to matriculate and take a full five years' course the opportunity of following a course of practical and artistic instruction similar to the degree course, and of obtaining a certificate in connection therewith. The course of instruction generally follows the lines of the degree course, but is considerably modified on the scientific side.

Students for the certificate course must have passed, or been exempted from, the preliminary examination of the Royal Institute of the Architects of Ireland or of the Royal Institute of British Architects. This certificate course meets the case of the student unable to matriculate, but desirous of avoiding the old practice of going straight from school into an office, which makes it so difficult for him to attain proficiency in design. In addition, there is the course for part-time non-matriculated students already in architects' offices.

Additions have been made to the College architectural library through the generosity of the Royal Institute of British Architects, London, in giving a grant of fifty guineas to the school for the purchase of books, which will be made available this session.

# IRISH BATTLEFIELDS PILGRIMAGE.

## COMMITTEE ENTERTAINED.

A dinner was held at the Dolphin Hotel, Dublin, last Saturday night by the British Legion, in honour of the Battlefield Pilgrimage Committee. Major-General Sir William B. Hickie, K.B.E., presided, and the evening went off with great *éclat*. After the toasts of "The King," "The Pilgrimage Committee," and "Our President," there was some singing of remembered war-time choruses. General Hickie, who contributed largely to the entertainment, gave, amongst other items, his recitation, "Camouflage." Major J. J. Tynan, D.S.O., also took part in the programme.

Mr. A. F. Barry, supported by Captain Lyne, M.C., painted a word-picture of their recent tour through Belgium as the guests of the Belgian ex-Service men, when they had the honour to be entertained by the King and Queen of the Belgians. His Majesty asked Captain Lyne what part of Ireland he came from, and on being told "Tipperary," he turned to the Queen and said, "That is where the famous war song was written about." Queen Elizabeth said, "Is there not another very pretty song written about Tipperary called 'Slievenamon'?"

The Committee were complimented on the wonderful success of the Battlefields Pilgrimage, and were thanked by General Hickie. A. P. Connolly (Area Chairman), M. J. Nolan (Area Vice-Chairman), Major Tynan, D.S.O. (Area Organising Secretary), and Captain Lyne, M.C. (Train Party Leader), for their assistance in bringing the pilgrimage to a successful conclusion.

The party present included, with those already mentioned:—Captains P. Robinson, J. F. Clark, J. W. Roberts, W. Ruddock, Humphreys, McGuire, Ware, M. Nunan, and Messrs. A. F. Barry, P. Kavanagh and J. W. James.

# AN "IRISH YOUTH" WEEK SUGGESTED.

## NEW PHASE OF WORLD PEACE MOVEMENT.

Mr. J. W. Carpenter, Dublin, writes, with reference to the "Youth Movement" for peace in different countries:—

In Ireland we have several movements for young people, most of which are organised on a sectarian or political basis. This division is still further emphasised, in some cases at least, by class distinction. There are good reasons for this distinction, and I have no doubt that sound arguments can be advanced for the present state of affairs. The need for cultivating the spirit of co-operation in the ranks of our country's youth is, however so apparent that, in spite of previous failures to accomplish anything approaching unification, I venture to make a suggestion.

The ideas contained in this proposal have been found successful in many other countries, notably England, where the Festival of Youth, arranged each year by the British League of Nations Union, has merited the support and approval of all classes of people, more particularly educational authorities and bodies.

There is no valid reason why in this country our Youth organisations could not come together each year in friendly rivalry. Each year a week should be set aside and called Irish Youth Week. The programme of such a week might take the following form:—

Sunday—Opening ceremony. Mass parade of Irish Youth organisations, schools and other educational establishments.

Monday and Tuesday—Athletic events.

Wednesday—Joint conference on some agreed subject of common concern.

Thursday—Concert or entertainment, to which each movement would be expected to contribute its own items.

Friday — Joint meeting. Addresses by leaders of Irish Youth and visitors from movements in other countries who are interested in the new spirit of youth.

Saturday—This could mark the closing of the week, and should consist of some outdoor event of a suitable nature.

The value of such a week would be further increased by the arrangement of competitions and an exhibition of handicrafts. Individual movements would be expected to add entertainments and displays to the programme.

If the organisation of this week is undertaken we can rest assured of the support of movements of a similar nature in England, Germany and France, who would welcome the opportunity thus afforded them to send their delegates to any functions we arrange.

It is the intention of the writer to call a conference in the near future to discuss this proposal, and he now invites Irish youth movements to give their earnest consideration to the project."

---

The King and Queen, who leave Balmoral Castle to-morrow for Newcastle, *en route* for London, attended Service for the last time this season at Crathie Church yesterday morning. The Rev. Dr. John Stirton, Minister of Crathie, officiated and preached the sermon.

## FOR RADIO TRADERS ONLY.

Hundreds of Radio Dealers have adopted the "One order—One account" system. They send their orders to us. Their every Radio need is received by them through one source—through Brown Brothers, the foremost Radio suppliers (Full and complete stocks). So much easier, and much less costly than ordering from various manufacturers. Time is saved and Carriage Charges reduced considerably. Why not avoid delivery disappointment? Send *your* next order through this House thus

**ONE FIRM—ONE ACCOUNT**

STAND No. 26.

**Brown Brothers (Ireland) Ltd**

DUNLOP HOUSE, Lower Abbey Street, DUBLIN.



## WIRELESS EXHIBITION

*Free Demonstrations Daily This Week—*

In connection with the Dublin Wireless Exhibition being held at the Mansion House this week, SWITZERS have made special arrangements with the MARCONI WIRELESS CO. whereby Visitors to the Exhibition who are interested in any particular Marconi Set may have that model fully demonstrated before deciding to purchase. An expert Marconi Operator will be available and Demonstrations can be arranged through SWITZERS for any hour between 9.30 a.m. and 10.30 p.m. on any day this week.

*NOTE—* *Bookings should be made through SWITZERS Wireless Department.*

*Switzers*

SWITZER & CO., LTD., GRAFTON ST., DUBLIN.



*VISIT STAND No. 13.*

LATEST

**Marconi Portable and Table Sets**

*Also* **MOVING COIL SPEAKERS.**

*ASK FOR EASY PAYMENT FORMS.*

Register your Name and Address at my Stand and give forecast (correct or nearest) of total attendance—*Prize Value One Guinea will be presented.*

**"HOGAN *for* WIRELESS,"**

**The Radio House, 56 Henry Street, Dublin.**



**"J.B." CONDENSERS**

We are now Sole Agents in Ireland for these celebrated goods.

**Kelly & Shiel, Ltd.**

47 Fleet Street - Dublin

New demonstration room for Loud Speakers just opened.


### CARNEW METHODIST CHURCH.

The re-opening Services of Carnew Methodist Church took place last Friday. The Church, which was built in 1839, has been repaired and decorated recently at a cost of £60. The Services were largely attended. The Rev. John A. Duke, B.A., Dublin, was the preacher, and the following also took part in the Service:—The Revs. M. J. Lewis, T. M. Edwards, Edward Bennett, S. J. Nabney, and Mr. N. Tackaberry, Peace Commissioner. Solos were rendered by Mrs. Bennett and the Rev. S. J. Nabney, while Miss Ruby Pasley acted as organist.

A very generous collection was taken towards the cost of the repairs.

### THE LATE VERY REV. N. J. BRENNAN, C.S.SP., BLACKROCK COLLEGE.

The funeral of the Very Rev. N. J. Brennan, C.S.Sp., Blackrock College, County Dublin, a former President of Rockwell and Blackrock Colleges, took place on Saturday morning from the College to Dean's Grange Cemetery, after Requiem Office and High Mass in the College Chapel. Canon Waters, P.P., Blackrock, presided. The celebrant of the Mass was the Rev. H. M. G. Evans, C.S.Sp.; the Rev. M. Moloney, C.S.Sp., was deacon, and the Rev. P. Brennan, sub-deacon. The masters of ceremonies were the Rev. E. Butler, C.S.Sp., and the Rev. T. Fox, C.S.Sp. The chanters were the Rev. M. Kenny, C.S.Sp., and the Rev. M. Mackey, C.S.Sp.

In the choir were Canon Fennelly, P.P., Monkstown; the Rev. M. Kirwan, S.J., St. Francis Xavier's; the Rev. T. O'Donoghue, O.P., St. Mary's, Tallaght; the Rev. Angelus Irvine, O.D.C., Clarendon street; the Rev. Francis Ferrington, P.P., Dundrum; the Rev. M. J. Martin, Detroit, U.S.A.; the Very Rev. Bernard Gorman, O.D.C., Provincial, Clarendon street; the Rev. Father L. Healy, C.S.Sp., Blackrock College, Dublin; the Rev. Father Farrell, C.S.Sp.; Canon Breen, P.P., Booterstown; the Rev. J. Lennon, P.P., Portarlington; the Rev. M. Kirkehan, C.C., City Quay; the Rev. P. Brown, Maynooth; the Rev. S. R. Roche, S.J., Rector, Clongowes Wood College; the Very Rev. E. Leeu, C.S.Sp., President, Blackrock College; the Revs. P. J. Meagher, C.S.Sp., Blackrock College; P. J. O'Shea, C.S.Sp., Blackrock College; J. Butler, C.S.Sp., Blackrock College; J. Keawell, C.S.Sp., Blackrock College; J. Heelan, C.S.Sp., Blackrock College; P. Hyland, C.S.Sp., Blackrock College; T. P. O'Hanlon, C.S.Sp., Blackrock College; M. O'Connor, C.S.Sp., Blackrock College; M. J. Downey, C.S.Sp., Blackrock College; J. Burke, C.S.Sp., Blackrock College; M. O'Mahony, C.S.Sp., Blackrock College; F. Singer, D.Litt., C.S.Sp., Blackrock College; W. Finn, C.S.Sp., Blackrock College; A. Kelly, C.S.Sp., Blackrock College; D. Heelan, C.S.Sp., Blackrock College; D. Fahy, C.S.Sp., Blackrock College; M. Sexton, C.S.Sp., St. Mary's, Rathmines, Dublin; J. Darling, C.S.Sp., St. Mary's, Rathmines, Dublin; J. J. Stafford, C.S.Sp., St. Mary's, Rathmines, Dublin; W. O'Donnell, C.S.Sp., Rockwell College, Cashel; J. Cleary, C.S.Sp., Kinnmage, Dublin; D. Gallery, S.J., Rathfarnham Castle; S. Brown, S.J., Rathfarnham Castle; T. O'Donnell, Archbishop's House, Dublin; J. Ballisty, C.M., All Hallows College, Dublin; M. Mackey, C.S.Sp., Bleckrock College.

The chief mourners were:—Messrs. Nicholas and John Kennedy, nephews.

Among the general mourners were:—Mrs. Cunningham, Miss K. Cunninghan, J. A. Cunningham, Naas; Dr. J. F. Cunninghan, Mr. and Mrs. J. W. Osborne, Naas; Mrs. Cantwell, P. Cantwell, Leix; B. Cantwell, Cork; Nicholas Kennedy, Borris; John Kennedy, Kilkenny; F. Long, solicitor; Mrs. and Vera Long, Dr. E. P. M. Loughlin, P. W. Higgins, P. Merrick, Co. Tipperary; John Dudley, Joseph Dudley, P. J. Kelly, Divisional Inspector of Schools; T. J. Morrissey, President, Blackrock College Union; Mrs. Boland, Professor Hugh Ryan, P. J. Keawell, Dun Laoghaire; T. A. Murphy, Booterstown; T. P. O'Connor, Senior School Inspector; R. J. Kelly, K.C.; John Kenny, F. J. Black, Dr. Walters, Mr. Clune, T. Morrissey, Secretary, Blackrock College Union; F. Sweeney, F. J. Meyrick, T. Cleary, President, Rockwell College Union; J. G. Neville, Miss L. Neville, J. McMahon, School Inspector, and Mrs. J. McMahon; John P. Butler, Brother Joseph Crehan, C. Hennessy, Kilkenny; A. P. Spain, J. J. King, R. Tarrant, F. H. Chadwick and M. J. Brunicardi.

A boy aged five years, son of James Doran, Ballinacor, Tinahely, fell into a bucket of boiling water and succumbed to his injuries last Saturday.

### DUBLIN DISTRICT COURT.

### ALLEGED THEFT OF OIL.

#### TWO MEN CHARGED.

(BEFORE MR. CUSSEN.)

James Boland (51), of Brian avenue, Marino, Dublin, a storekeeper, and James Butler (31), Waterford street, Dublin, unemployed, were charged with stealing, between 1 and 2 p.m., on October 5th, four five-gallon drums of motor oil, valued at £5, the property of William Preston and Co., Ltd., 164 Pearse street, Dublin. They were further charged with having the oil illegally in their possession.

In connection with the case, Edward Dwyer (43), 7 Poolbeg street, Dublin, shopkeeper and taxi-car proprietor, was charged with receiving the oil from Butler and Boland, knowing it to have been stolen, and with having the oil drums in his possession.

Detective Mulvihill gave evidence of arresting the accused men. Boland, who is an employé of Messrs. Preston, said that he only took the oil to help Butler, who was out of employment. He further deposed to going to the premises of Dwyer, at Poolbeg street, and to finding the oil drums in the shop. The accused, Dwyer, was not there at the time, but arrived subsequently.

To Mr. E. H. Burne (solicitor for Dwyer)—The oil was not concealed. Anyone going there could see it. It was within three feet of the door of the shop. Mrs. Dwyer told witness that a man she did not know asked to let him leave it there until he called for it again. When the accused, Dwyer, came in, he told witness he knew nothing about the oil at all, and that he had not ordered it from anybody.

The Justice remanded the accused men until Wednesday on their own bail of £5.

### ARRESTED IN ENGLAND.

#### MAN CHARGED WITH NEGLECTING HIS CHILDREN.

Christopher Hanley (47), bricklayer, of no fixed address, was charged with neglecting his four young children.

Mr. J. W. Davis, solicitor, prosecuted on behalf of the National Society for the Prevention of Cruelty to Children.

Mrs. Margaret Hanley, 179 N. Block, Keogh square, Dublin, wife of the accused man, in answer to Mr. Davis, said that she married in 1899, and there were seven children. Some time ago her husband left her and went to England. Although he earned £4 weekly he had not sent her a penny since last July. She had had to beg for the children and seek the aid of the St. Vincent de Paul Society.

Detective-Officer Quinn, who arrested the accused man in England on warrant, deposed that when charged the prisoner replied, "I'll swallow it."

A remand until Wednesday was ordered.

### GIRL SHOP ASSISTANT'S SUDDEN DEATH.

A verdict "that death was due to cardiac failure" was returned by the Dublin City Coroner (Dr. Louis A. Byrne) at the inquest, which was held last Saturday at Jervis Street Hospital, on the body of Kathleen O'Brien (21), a shop assistant, who was employed at Messrs. Morgan's Fruit Market, Talbot street, who was taken suddenly ill while at business last Friday afternoon, and who died before admission to the hospital.

Miss Rebecca Nolan said that she found the girl sitting down, as if she had taken a weakness.

To the Coroner, witness said that Miss O'Brien complained of a pain in the region of the heart. She was not aware that deceased girl had been attended by a doctor.

Dr. F. J. Murray said that the *post-mortem* examination revealed extensive valvular disease of both sides of the heart, which was enlarged.

Mr. George H. Wheeler, Rathmines, has been the recipient of numerous compliments and several presentations on his departure to take up a responsible commercial position in England. He was very popular in sporting and musical circles, and was a member of the Kenilworth Tennis Club.


MANSION HOUSE DUBLIN **RADIO EXHIBITION** OCT 8 to 13


(BY OUR RADIO CORRESPONDENT.)

Although broadcasting is not the novelty it was three years ago, it has, to a great extent, become part and parcel of our everyday lives. It is no longer regarded as a feat to receive the radio programmes broadcast from the principal European capitals, and the number of schoolboys who regularly listen to the short-wave transmissions from New York and other American stations should be proof, if proof were needed, that broadcasting is no longer an entertainment that demands any exhibition of skill on the part of the ordinary listener. Wireless receivers are now largely "fool-proof." In other words, their operation is simple and capable of being carried out by both the youngest and oldest members of the family. The exhibition which will be opened to-day in the Mansion House, Dublin, will contain a collection of apparatus thoroughly representative of all that is newest and most efficient in radio science. There will be de-luxe receivers for the man of means, and there will be more moderate priced receivers—though none the less efficient—for the person who cannot afford a great outlay, but is anxious to avail himself of the many undoubted advantages the broadcasting services of the world offer.

### FEWER VALVES NECESSARY.

It is no longer necessary for the man living in, say, Galway to possess a six-valve receiver in order to receive the B.B.C. and foreign transmissions. Neither is it necessary nowadays for the man living in Dublin to be confined to the 2RN programmes should he desire to tune to other stations. Improved selectivity, which characterises the modern wireless receiver, renders a choice of stations possible. It is largely as a result of the developments made in the design and construction of the thermionic valve that such selectivity is so easily obtainable. The installation of a wireless receiver really presents little difficulty. For people living within a fifty miles radius of either the Dublin or Cork stations the problem is simple. A few pounds will make reception of the local programmes possible. People living further afield may have to spend a few pounds more in either purchasing or constructing a receiver, but the question of cost need never frighten the average person of limited means.

The coming of the Irish high-power station will, of course, greatly extend the scope and possibilities of the broadcasting service; but, in the absence of official information regarding the characteristics of the proposed station, we can leave it out of our calculations. The majority of broadcast programmes cater for every taste. A glance through the programme of to-day's transmissions from the Dublin station will show the effort being made to include items of varying degrees of interest. It is what might be called a "middle brow" programme; and in the views of programme likely to prove popular. When one really considers the diversity of tastes which demand satisfaction it will be agreed that much care and attention to the type of matter selected must be exercised by the officials responsible for the programme arrangement.

### FEATURES OF THE SHOW.

From the point of view of general public interest the 1928 Dublin exhibition is likely to prove the "best yet." The range of valves which will be shown is representative of the very latest from the research laboratories. Valves are cheaper this year, and improved characteristics make them capable of doing five times more work than they could do two years ago. The new screened-grid and pentode valves now occupy the attention of the amateur constructor and experimenter. These valves are marketed by all the leading valve manufacturers, and the idea of "three valves doing the work of five" has captured the popular imagination. There have also been great improvements made in the design and over-all construction of loud speakers. With the coming of the moving-coil loud speaker radio reproduction has been raised from the level of raucous noises to almost perfect reproduction. I say "almost" in my desire to show that finality in design has not yet been attained.

The Olympia exhibition was remarkable for its daily attendance figures, and a further fact worth recording is the large percentage of visitors to the show who concentrated their attention on the various loud speaker exhibits. After all, the loud speaker is the component part of a wireless receiver which will have the last word, and if the design of speaker be poor, or, indeed, the design be good and the operation poor, then "truth" in reproduction will be impossible. To obtain "perfect" reproduction consideration of every component which goes to make up a wireless receiver demands attention. Values and characteristics must be compared in order that all components when connected up can "pull together." It is now possible to obtain almost perfect "truth" in reproduction. The low notes are coming into their own, and no longer are we compelled to listen to the Queen's Hall Orchestra playing at a pitch which is enough to make Sir critics that is exactly the style of programme Thomas Beecham tear his hair in exasperation. "Blaring" loud speakers can be thrown on the scrap-heap, and the new models, which are really capable of rendering sweet music, substituted.

### INFORMATION FOR THE AMATEUR.

Experienced amateurs will find abundant information available for them. Gone is the veil of secrecy which cloaked the exhibits a few years ago. The bulk of manufacturers will now readily supply data hitherto regarded as most confidential, sufficient to gladden the heart of the most hardened "old-timer" and to make the novice realise how much is already done for him, and how little he need know or do in order to get the best out of his apparatus. Yes, great changes for the better have come about in the wireless industry during the past few years. Vast research organisations have been set up by the leading wireless manufacturers, with the result that a general speeding-up of design has occurred.

### TELEVISION OR WIRELESS PICTURES?

Television apparatus will not, I think, form part of the Dublin show exhibits. And, indeed, until such time as Mr. Baird thinks fit to publish some scientific details of his latest television apparatus, it will be impossible to say, with any degree of accuracy, what measure of success his system of television would meet with so far as the wireless public in this country is concerned. The "Fultograph" system of "wireless pictures," however, is an entirely different proposition, and already an official announcement has been made by the British Broadcasting Corporation, to the effect that tentative "wireless picture" transmissions will be given by several B.B.C. stations commencing this month. "Radio Paris" has also adopted the "Fultograph" system, so that users in this country will be able to receive pictures from several of the high-power European stations.

I understand that if delivery of "Fultograph" models is possible, several complete picture receivers will be exhibited. It has been stated that the cost of a picture receiver will be about twenty pounds! It will be connected to the wireless receiver in just the same way as a loud speaker, and requires no additional batteries. The "Fultograph" instrument works, moreover, entirely automatically and takes no more current than one ordinary valve. Three minutes are required to receive a complete picture, and during this time its gradual building up can be seen on the cylinder of the instrument. It is interesting to note that when the picture is finished it is removed from the cylinder and requires no fixing or developing. In the event of "wireless picture" receivers being shown, there is little doubt that they will constitute a popular attraction.

### A SHOW WORTH SEEING.

In the space at my disposal I can do no more than mention some of the outstanding features. Condensers, transformers and the smaller components of a wireless receiver will be shown in their thousands. It is not too much to say that every first-class component marketed in Great Britain will find a place. It will be a show worth seeing, and intending visitors are asked by the organisers to "come early" in order to avoid any undue rush at the end of the week.

Committee of the Irish Radio Exhibition.
Front row—Messrs. O'Loughlin, O'Donovan, Shiels and Clarke.
Back row—Messrs. Kitchen, Atkinson, Pemberton and Hogan.

## TO-DAY'S BROADCASTING PROGRAMMES.

*DUBLIN "Wireless" Exhibition—Opening Speeches—Army Band Performance—Revue from a Dublin Theatre. Variety Programme from BELFAST. Vaudeville from 5XX and MANCHESTER. A Maeterlinck Fairy Play from 5GB.*

Speeches at the opening of the "Wireless" Exhibition at the Mansion House, Dublin, will be relayed and broadcast by 2RN at 2.30 this afternoon.

The first of the Dublin Station's special afternoon broadcasts for "Wireless Week" will be a performance by the No. 1 Band of the Free State Army. Colonel Fritz Brase, who will conduct the performance, has arranged a programme superlatively rich in musical interest.

It includes Debussy's "Children's Corner" Suite, some "Rheingold" music, and a piece of musical story-telling, "The Sorcerer's Apprentice" (Dukas). This lively work is based on a poem which tells how the apprentice, left to clean up the sorcerer's abode, used some of his master's magic to summon water for his task, but forgot how to stop the supply, and was desperate and fainting from his efforts to stem the flood when the sorcerer luckily returned. The last bars of the piece represent the sorcerer's injunction to his pupil, when the mess has been cleared up, not to be so foolish again.

The regular night programme from 2 RN includes a relay of portion of the revue performance at the Olympia Theatre.

The Belfast Station Orchestra is playing Beethoven's "Fidelio" Overture and Fourth Symphony this afternoon. To-night the Station Military Band is giving a light programme, and from about 9.30 there will be a variety programme, to be followed by dance music till 11 p.m.

"The Foundations of Music" is the heading familiar to the majority of "wireless" listeners for the series of classical music selections broadcast regularly at 6.45 every evening from Daventry 5 XX. This week Schubert's songs are being given—at any rate, some of them: he wrote some hundreds. Miss Helen Henschel (soprano) is the singer to-night, and she begins the series with "Gretchen am Spinnrade," "Der Fischer," and two others.

The vaudeville programme from 5XX to-night includes Gracie Fields, The Balalaika Seven, Harry Hemsley and other well-known variety artistes, with a revue chorus and the B.B.C. dance orchestra. Later the same station broadcasts a chamber music recital: the Virtuoso String Quartet will play works by Beethoven, Hugo Wolf and Haydn, and Segovia, the master of the guitar, will play selected pieces.

The other Daventry station, 5GB, is broadcasting at 8 p.m. Maurice Maeterlinck's fairy play, "The Betrothed," a sequel to "The Blue Bird," for which Armstrong Gibbs has written incidental music.

Gracie Fields and other entertainers will furnish a vaudeville programme from Manchester from 9.35 to 11.0 p.m.

Sir Thomas Beecham's address on "The Imperial League of Opera" from Manchester at 9.15 p.m. is included in the programme of 5XX and other B.B.C. stations, including Belfast.

**DUBLIN (2RN)—319.1 Metres.**

**1.30-2.0** p.m.—Weather Forecast and Gramaphone Concert. **2.30**—Opening of Wireless Exhibition: Speeches relayed from Mansion House. **4.0**—No. 1 Army Band (Conductor, Col. Fritz Brasé): Hungarian March, "Rakoczy" (Berlioz), Overture, "Robespierre" (Litolff); Suite, "The Children's Corner" (Debussy): (a) "Serenade for the Doll," (b) "The Little Shepherd," (c) "Golliwogg's Cake Walk"; Rhapsodic Dance, "The Bamboula" (C. Taylor); "Irish Fantasia No. 3" (Brasé); Divertissement from the Music Drama, "Rheingold" (Wagner), "The Sorcerer's Apprentice" (Dukas); Valse, "Roses from the South" (Strauss); Selection, "Offenbach's Melodies" (Conradi). **6.0**—Gramaphone Concert. **6.15**—Uair i dTir na n-Og: Micheal O Siochfhradha, William Lemass, Lillian Brooks. **7.0**—Gramaphone Concert. **7.30**—Gaedhilg: Sile Ni Dhubhgain. **7.45**—Talk to Poultry-Keepers: Miss Hennerty, N.D.P. **8.0**—Station Orchestra: "Le Roi de Lahore" (Ballet). **8.15**—P. J. Duffy (baritone): "Elegie" (Massenet), "Vision Fugitive," from the opera, "Herodiade." **8.25**—Dina Copeman (piano) and Signor Grossi (violin): Sonata (Paderewski). **8.50**—Mabel Home (contralto): Songs of Old London (Song Cycle), (H. Oliver). **9.0**—Relay of Revue from Olympia Theatre. **9.45**—Raymonde Amy (soprano): "The Bell Song" (Lakme) (Delibes), "Don't come in, sir, please" (C. Scott), "In Mezo Al Mar" (G. Saders), "Awake" (Summertime) (L. Ronald), "Standchen" (Brahms). **10.0**—Ceilidh Trio. **10.30**—Weather Forecast and Close Down.

**BELFAST (2BE)—306.1 Metres (980 Kc.).**

**12.0-1.0**—The Radio Quartet and Ethel Anderson (mezzo-soprano). **2.0-3.15**—London Programme relayed from Daventry. **3.30**—Beethoven, Orchestra: Overture to "Fidelio," Symphony No. 4 in B flat, in four movements. **4.12**—Muriel Childe (contralto): With Orchestra, "Creations Hymn" (Beethoven); "Death and the Maiden," "Thou reignest peace," "Whither?" (Schubert). **4.24**—Orchestra: Ballet, "Ruses d'Amour" (Love's Stratagems) (Glazounov); Valse Caprice (Rubinstein, arr. Muller-Berghaus). **4.45**—Organ Recital by Arthur Raymond, relayed from the Classic Cinema. **5.15**—Children's Hour: Kenneth Ellis (bass), Harold Hurdle (Xyl-este): "A Dirge," "The Lion and the Unicorn," "Alexander's Song," "Aristotle's Story," "Robin and Richard" (Ilely-Hutchinson). **6.0**—London Programme relayed from Daventry. **6.15**—From London. **6.30**—Boys' Brigade Monthly Bulletin. **6.45**—From London. **7.45**—A Military Band Concert. Kenneth Ellis (bass). The Station Military Band, conducted by Harold Lowe: March, "The Mad Major" (Alford); Overture to "Poet and Peasant" (Suppé); Selection from "The Bohemian Girl" (Balfe). **8.10**—Kenneth Ellis: "The Ladies of St. James" (Clarke), "From Inverness to Fell" (Fisher), "The Pools of Silence" (Wingate), "Hell's Pavement," "Cape Horn Gospel" (Keel). **8.22**—Band: Selection from "H.M.S. Pinafore" (Sullivan). **8.32**—Maurice McDonough, with Band, Euphonium solo, "O ruddier than the cherry" (Handel). **8.40**—Kenneth Ellis: "A Russian Love Song" (Overbeck), "The Ringers" (Lohr), "The Vow" (Wingate), "Tavern Song" (Fisher). **8.52**—Band: Descriptive piece, "The Irish Wedding" (Tuerner). **9.0**—From London. **9.15**—Sir Thomas Beecham: "The Imperial League of Opera" (from Manchester). **9.30**—Regional News. **9.35** (app.)—Variety: Helen Alaton (songs at piano and musical monologues), Harold Hurdle (Xyl-este), Pursall and Stanbury (syncopated songs), Harry Reymos (musical ventriloquial act). **10.30** app.-**11.0**—Dance Music: Larry Brennan and his Band, relayed from the Plaza.

**LONDON (2LO)—361.4 Metres (830 Kc.) and DAVENTRY (5XX)—1,604.3 Metres (187 Kc.).**

**10.15** a.m.—The Daily Service. **10.30**—Time Signal, Greenwich: Weather Forecast. **11.0**—Gramaphone Records: Symphony No. 1 (Beethoven). **12.0**—Ballad Concert. **12.30**—Jack Payne and the B.B.C. Dance Orchestra. **1.0**—Organ Recital. **2.0**—Broadcast to Schools: Readings in Foreign Languages. **2.30**—Miss Rhoda Power: "What the Onlooker Saw—III., The Coming of the Danes." **3.5**—Miss Rhoda Power: "Stories from Mythology and Folk-lore: How Flowers came to the Earth (an Australian Story). **3.20**—Studio Concert. **4.15**—Alphonse du Clos and his Orchestra. **5.15**—Children's Hour. **6.0**—Household Talk: Miss Mabel Collins, "Scones and Biscuits." **6.15**—Time Signal, Greenwich: Weather Forecast. **6.30**—For the Boys' Brigade and Church Lads' Brigade. **6.45**—The Foundations of Music: Schubert's Songs. **7.0**—Mr. Desmond MacCarthy: Literary Criticism. **7.25**—Monsieur E. M. Stenhan: French Talk. **7.45**—Vandeville. **9.0**—Weather Forecast. **9.15**—Sir Thomas Beecham: "The Imperial League of Opera." **8.B.** from Manchester. **9.30**—Local Announcements. Shipping Forecast. **9.35**—Chamber Music. **11.0-12.0**—Dance Music.

**DAVENTRY EXPERIMENTAL (5GB)—491.8 Metres (610 Kc.).**

**3.0**—Lozells Picture House Orchestra. **4.0**—Jack Payne and the B.B.C. Dance Orchestra. **5.0**—Ballad Concert. **5.30**—Children's Hour. **6.15**—Time Signal, Greenwich: Weather Forecast. **6.35**—Light Music. **8.0**—"The Betrothal," by Maurice Maeterlinck. **10.0**—Weather Forecast. **10.15-11.15**—Dance Music.

**MANCHESTER (2ZY)—384.6 Metres.**

(780 Kc.)

**12.0-1.0**—Gramaphone Records. **2.0**—London Programme relayed from Daventry. **3.15**—Afternoon Concert. **5.15**—Children's Hour. **6.0**—London Programme relayed from Daventry. **7.45**—Light Orchestral Music. **9.0**—From London. **9.15**—Sir Thomas Beecham: "The Imperial League of Opera." **9.35-11.0**—Vaudeville.

**LIVERPOOL (6LV)—297 Metres.**

(1,010 Kc.)

**12.0-1.0**—London Programme relayed from Daventry. **2.0**—London Programme relayed from Daventry. **4.15**—Reece's Orchestra. **6.15**—Children's Hour. **6.0**—London Programme relayed from Daventry. **6.15**—From London. **9.15**—From Manchester. **9.30**—Local announcements. **9.35-11.0**—From London.

**NEWCASTLE (5NO)—312.5 Metres.**

(960 Kc.)

**12.0**—London Programme relayed from Daventry. **2.30**—Broadcast to Schools. **3.0**—London Programme relayed from Daventry. **5.15**—Children's Hour. **6.0**—London Programme relayed from Daventry. **6.15**—From London. **9.15**—Sir Thomas Beecham: "The Imperial League of Opera" (from Manchester). **9.30**—Local announcements. **9.35-11.0**—From London.

**GLASGOW (5SC)—405.4 Metres.**

(740 Kc.)

**11.0-12.0**—Gramaphone Records. **3.0**—Broadcast to Schools: Schools' Bulletin. **3.15**—Aberdeen. **3.30**—The Station Orchestra. Jean Hamilton (soprano). **4.45**—Organ Recital. **5.15**—Children's Hour. **5.58**—Weather Forecast for Farmers. **6.0**—London. **6.30**—Juvenile Organisations' Bulletin. **6.45**—London. **7.45**—Band Night. The Shotts Foundry Band, conducted by Mr. Herbert Bennett. **9.0**—London. **9.15**—Manchester. **9.35-11.0**—London.

**CARDIFF (5WA)—353 Metres (850 Kc.).**

**1.15-2.0**—Light Orchestral Concert. **2.30**—Broadcast to Schools: Schools' Bulletin. **3.15**—Aberdeen. **3.30**—The Station Orchestra. Jean Hamilton (soprano). **4.45**—Organ Recital. **5.15**—Children's Hour. **5.58**—Weather Forecast for Farmers. **6.0**—London. **6.30**—Juvenile Organisations' Bulletin. **6.45**—London. **7.45**—Band Night. The Shotts Foundry Band, conducted by Mr. Herbert Bennett. **9.0**—London. **9.15**—Manchester. **9.35-11.0**—London.


The *Marconi* THE GREATEST NAME IN RADIO

## *Service to Clients*

*Marconi (I.) Ltd. have now perfected arrangements with a view to giving every client such service as will be in keeping with the high standing of Marconi products.*

*When you buy Marconi products you can feel assured of expert attention. Our policy is not merely to sell the best to our client—we aim at his complete satisfaction.*

*Visit our Stands Nos. 12 and 24*

**MARCONI (I.) LTD.**

18 SOUTH WILLIAM STREET
DUBLIN

Phone 4529



EVERYTHING The G.E.C. your guarantee ELECTRICAL

**WORLD WIDE** SCREEN-GRID **4**

**Utmost Sensitivity**
**Amazing Selectivity**
**Realistic Reproduction**
**Simple Control**
**No Reaction**

*Suited to either aerial or frame*

**Price, including ROYALTY and Special OSRAM VALVES**

**£33 0 0**

Price, complete with Batteries

**£45 15 0**

*(These Prices apply in Irish Free State only)*

*Sold by all Wireless Dealers*

Disappointment is absolutely impossible. *This is guaranteed.* You have the choice of the world's broadcasts at your command. Turn the dial slowly—slowly. Here comes one station, then another—clearly, loudly and with perfect purity. There are dozens of them. Stop or turn just as you fancy. *Never will you have a dull evening with this latest radio masterpiece.*

*Manufacturers (Wholesale only)*
THE GENERAL ELECTRIC CO. LTD.
*Local Offices and Public Showrooms*
13 TRINITY STREET, DUBLIN.

Come and hear this wonderful **BURNDEPT** Screened Portable!

Price **30 Gns.** Complete.

AN entirely New Self-Contained Receiver, characterised by long range and purity of tone. Full particulars from Sole Agents:

**DIXON & HEMPENSTALL**

Stand No. 7, Mansion House

**12 Suffolk Street, DUBLIN**



**VARIETY WITH EFFICIENCY**

Are the features of the

**WIRELESS DESIGNS**

**For Amateur Constructors**

Appearing in the

***WEEKLY IRISH TIMES***

See the **ALL-WAVE CIRCUIT** in this week's issue.


### FERMANAGH RATE COLLECTOR REPORTED.

The rate collectors in County Fermanagh, with one exception, closed their accounts on September 30th last. Mr. F. J. Meehan, had £2,697 to collect and there was a sum of £1,344 outstanding.

Sir Basil Brooke (Chairman), at the meeting of the County Council, said that this collector had been told to reside in his district, and was given to September 30th to do so. They could suspend him and ask the Northern Ministry to confirm his dismissal.

The Secretary said that Meehan made no attempt to get a house in his district, although his wife and his friends urged him to do so. He had the best district in the county and was not doing his work. When his father was alive he used to do the work.

Captain Verschoyle said that this collector had been warned three times. He proposed that they report him to the Northern Ministry.

Mr. Dewane seconded and this course was agreed to unanimously.

### INQUEST ON INFANT.

#### CORONER'S COMMENT AT INQUEST.

Coroner M. J. Keirans held an inquest in Drogheda last Saturday on the body of a newly-born male infant, which was found lying on the banks of the river Boyne on the previous evening.

The Coroner said that it was a very fortunate thing that they had to deal with so few cases of this kind in Drogheda. They were, unfortunately, very numerous in other parts of the country. He considered it a scandalous practice to conceal the birth of a child, and then throw it on the bank of a river as one would a dead dog. While it was not his business to preach on the subject, but to inquire into the cause of death, still he must say that an act of this kind spoke very badly of their sense of humanity.

Dr. P. J. Murray gave evidence of having, along with Dr. Mary Power, conducted a *post-mortem* examination of the body. There was an abrasion over the right temple, and an injury on the right ear. These injuries had been caused before death. None of the skull bones were fractured, and the brain was healthy, showing no sign of injury. An examination of the lungs showed that the child had breathed. In his opinion, death was due to inattention at birth, and possibly exposure, and had occurred within thirty-six hours of birth.

The jury returned a verdict of "death from inattention at birth."

### THIS WEEK'S AUCTIONS OF FURNITURE AND FINE ARTS.

MONDAY.

10-12 Bachelor's Walk (James Hill and Son).

TUESDAY.

Glencar, Glenageary (Dockrell, Ltd.). 10 Lower Ormond quay (A. J. Keogh). And following day: Mount Kennedy, Newtownmountkennedy (James Adam and Sons).

WEDNESDAY.

8 Merchant's quay (L. Garland). And following day: Brownswood, Enniscorthy (Edwin Hammond, Carnew).

THURSDAY.

Mount Hulings, Claremont road, Sandymount (James H. North and Co.). 44 Hannaville Park (Dockrell, Ltd.). 157 Phibsborough road (P. J. Byrne, Parliament street). And following day: Curtains, 10-12 Bachelor's Walk (James Hill and Son). And following day: Ballintaggart, Colbinstown, Co. Kildare (Bennett and Son, Ltd.).

## RACING

Programmes and Selections for TRALEE, BALDOYLE, NOTTINGHAM, CHEPSTOW, KEMPTON, HAYDOCK. Interesting notes on current Irish and and English Events.

## COURSING

Criticism of Judging at Open Meetings and some remarks on POACHING. Reports of Meetings, Etc.

## MOTORING

"Olympia Show—Its most Striking Features"—by Capt. W. G. Aston.

## KENNEL

News, Articles and Reports.

GOLF, FOOTBALL, HOCKEY, SWIMMING, &c.


See the current issue of

**THE IRISH FIELD**

On Sale at all Newsagents. Price 2d

# PRINCESS MARY'S ARRIVAL IN DUBLIN.

ON BOARD THE LADY LIMERICK—The Hon. Miss Kenyon-Slaney (Lady-in-Waiting), Captain J. Gill (of the Lady Limerick), Viscount Lascelles, Princess Mary, Captain O'Sullivan (the Governor-General's A.-de-C.), and Mr. David Barry, O.B.E. (General Manager of the British and Irish Steam Packet Company).

The crowd at North Wall cheering Princess Mary and Viscount Lascelles last Saturday.

The British and Irish boat, the Lady Limerick, arriving at North Wall, Dublin, with Princess Mary and Viscount Lascelles on the bridge with Captain Gill.

The bouquet presented by the Lord Mayor of Liverpool (Miss Beavan) to Princess Mary.

Princess Mary and Lord Lascelles photographed in the grounds of Portumna Castle last Saturday.


# This Week is Hosiery Week at BROWN THOMAS

WE have been successful in securing several very special lines in Hosiery at exceptionally keen prices. It would be advantageous to you to secure a few pairs at these very unusual prices.

ONE ... OF THE SELFRIDGE STORES

**LISLE THREAD HOSE** — 2/-

Wonderful Offer of Ladies' Lisle Thread Hose, fine quality, with Lace Clox; also heavy quality, without Clox; in shades of Nude, Beige, Rose, Mauve, Fawn, Putty, Rosewood, Light Fawn and Nude Clair. Usual prices, per pair, 2/11 and 3/11. Hosiery Week Price

**COLOURED CASHMERE HOSE** — 2/-

Ladies' Coloured Cashmere Hose in a beautiful range of all the latest shades—Omar, Rosita, Almond, Nude, Nutmeg, Mushroom, Cloud, Oakapple, Florence Mills and Black. Hosiery Week Price

**MERCERISED LISLE HOSE** — 2/11

Ladies' Mercerised Lisle Hose, Lace Clox and Slipper Heel, in shades of Nude, Arab, Rosita, Cygnet, Beige, Mitage, Omar, Grey and Iris Mauve. Hosiery Week Price

**LADIES' SILK HOSE** — 5/-

Wonderful Offer in Ladies' Silk Hose, Slipper Heel, with long panel of Pure Silk and strong suspender tops; in beautiful shades of Grey Lilac, Rosital Mirage, Arab, Nude, Mamon, Zinc, Omar and Black. Hosiery Week Price

**CHILDREN'S SOCKS** — 1/6

Marvellous Value in Children's Socks, ¾ length, Wool and Cotton mixtures, with fancy ring turn-over tops. In shades os Blue, Beige, Champ Fawn and Brown, Sizes from 4 to 10 inch. Hosiery Week Price

**KAYSER HOSE**

New delivery of the famous "KAYSER" Hose in a big variety of all the latest shades. Noted for excellent wear.

No. 88X (The Pure Silk) ... 6/11 — No. 102X (The Heavier Texture) ... 8/11 — No. 33X (The Lace Clox) ... 10/11

*We Pay Postage on Everything.*

**BROWN THOMAS & Co. Ltd.**

GRAFTON STREET, DUBLIN

Phones 3630 and 3631


## £1,000 HAUL IN ONE NET.

### GOOD HERRING SEASON IN WEST DONEGAL.

The fishermen of the Rosses have been enjoying a most profitable fishing season during the past three or four weeks. During the autumn months a very fine quality of herring comes close to the West Donegal coast, from Bloody Foreland to Arranmore. The fish at this time is known as "full"—that is, about to spawn—and is consequently in prime condition. This class of herring is eagerly sought for in the United States, and consequently curers are able to pay top prices to the fishermen for their catches.

The principal places where the curing is done are Gortnasate and Burtonport. At Gortnasate there are at present 40 local boats and 12 Scottish boats at work. Each boat has a crew of eight men to work the special type of net, called a "ring net," which must be used in the creeks and bays where the fish shoal. During the past three weeks these men have caught 2,830 crans of prime herrings, which they sold to the curers for £7,000. There are twelve Irish and six Scottish curers to deal with the catches, and all the workers employed at the curing, except six, belong to the district.

At Burtonport 54 local boats and 6 Scottish boats, employing about 480 men, landed 1,586 crans, which fetched £3,800. The bulk of the curers here, too, come from Donegal, and the workers are local girls.

#### MOVING SOUTH.

Further south, at the small port of Rosbeg, there are signs that the shoals of herrings are in the neighbourhood, and boats and curers are moving there. It is over eighteen years since herrings were caught at this point in any quantity.

This in-shore fishing is of brief duration, as the herrings lose value when they have spawned; but while it lasts it is very profitable. The yawl and ring net costs about £130, and it is not unusual for the owner to earn enough in the few weeks of the harvest to pay for the capital invested and leave a handsome balance for his toil.

As an instance of the luck of the fishing, it is interesting to record the good fortune of one or two crews. One crew of eight local fishermen with a yawl and ring net caught £500 worth of herrings in one haul. Another local crew surrounded a shoal of herrings with their net which realised £1,000. The crew was able to land £600 worth of the catch only, and generously invited other crews to help themselves to the remainder, which was worth £400. This is a record for a haul made by a small boat with a single net.

TRAVEL L M S
*via* DUN LAOGHAIRE & HOLYHEAD
(Kingstown)

*South Africa for Sunshine*

Christmas and New Year

**TOURS TO SOUTH AFRICA**

AT REDUCED RETURN FARES

* * * * *

**UNION-CASTLE LINE**

HEAD OFFICE: 3, Fenchurch Street, London, E.C.3.

Or Local Agents.


### GIRL GUIDES' RALLY AT ATHLONE.

A rally of Girl Guides, representing four companies, from Clara, Tullamore, Mullingar, and Athlone, took place in St. Mary's Rectory grounds on Saturday last. The proceedings included sports events, physical drill, and Morse signalling competition.

The prizes were presented at the conclusion by the Hon. Mrs. Tottenham, the County Commissioner for Westmeath.


# "THE IRISH TIMES" ON SALE HERE

*The "Irish Times" will be posted for periods, however short, to readers while absent. Postal rates at foot. Copies of this Journal can also be obtained at the following cross Channel centres:—*

**Bangor**—Messrs. W. H. Smith and Son, High street. **Birkenhead**—Messrs. W. H. Smith and Son, Grange road. **Blackpool**—Messrs. W. H. Smith and Son, Talbot road, and Central Station Bookstall. **Crewe**—Messrs. W. H. Smith and Son, 40 Market street. **Chester**—Messrs. Wyman and Sons, Railway Bookstall. **Colwyn Bay**—Messrs. Wyman and Sons, Railway Bookstall; Messrs. W. H. Smith and Son, Station road. **Glasgow**—Messrs. W. Porteous and Co., 15 Royal Exchange place; Mr. M. F. Higgins, 13 Stobcross street. **Harrogate**—Messrs. W. H. Smith and Son, 18/20 Parliament street. **Holyhead**—Messrs. Wyman and Sons, Railway Bookstall. **Lincoln**—Messrs. W. H. Smith and Son, L.N.E. Railway Bookstall. **London**—Messrs. Wyman and Sons, Bookstalls on the Departure Platforms at Euston Station; on Saturdays at Bookstall, Main Stall; Messrs. W. H. Smith and Son, Strand House, Portugal street, W.C., and Bookstalls at Charing Cross Station; Hotel Russell, Russell square; Strand Palace Hotel, Strand; Regent Palace Hotel, Piccadilly Circus W.; Waldorf Hotel, Aldwych; Royal Automobile Club, Pall Mall, S.W.; Langham Hotel, Portland place, W.; Bookstall National Liberal Club, Whitehall place, London, W.; the "Irish Times" London Office, 89 Fleet street, E.C.4. **Llanfairfechan**—Messrs. D. Jones and Sons, Station road P.O. **Liverpool**—Messrs. W. H. Smith and Sons, Exchange Station Bookstall; Messrs. W. H. Smith and Son, Central Station Bookstall; Messrs. Wyman and Sons, Lime street Station. **Llandudno**—Messrs. W. H. Smith and Son, 101 Mostyn st.; Messrs. Wyman and Sons, Railway Bookstall. **Morecambe**—Messrs. W. H. Smith and Son, Railway Bookstall. **Manchester**—Messrs. Wyman and Son, Exchange Station Bookstall. **Newcastle**—Messrs. W. H. Smith and Son, Central Station Bookstall. **Ormskirk**—Messrs. W. H. Smith and Son, Railway Bookstall. **Penmaenmawr**—Messrs. W. H. Smith and Son, Clarendon Buildings, Bangor road. **Prestatyn**—Messrs. W. H. Smith and Son, High st. **Plymouth**—Messrs. W. H. Smith and Son, 68 George st. **Paddington**—Messrs. W. H. Smith and Son, 19 Craven road. **Rhyl**—Messrs. W. H. Smith and Son, High st.; Mr. Jones, Russell Buildings, High st.; Messrs. Wyman and Sons, Railway Bookstall. **Rhos-on-Sea**—Mr. D. Thomas, Rhos road. **Rugby**—Messrs. W. H. Smith and Son, 17 Regent st. **Southport**—Messrs. W. H. Smith and Son, Chapel st., Railway Bookstall. **Wolverhampton**—Messrs. W. H. Smith and Son 53 Lichfield st. **York**—Messrs. W. H. Smith and Son, L.N.E. Railway Bookstall.

INCLUDING POSTAGE.

Daily for 6 Days ..... 1/6
12 Days ..... 3/0
18 Days ..... 4/6
24 Days ..... 6/0

N.B.—Regular Subscribers can have their addresses changed on notifying Head Office.

# PRINCESS MARY'S ARRIVAL IN DUBLIN.

ON BOARD THE LADY LIMERICK—The Hon. Miss Kenyon-Slaney (Lady-in-Waiting), Captain J. Gill (of the Lady Limerick), Viscount Lascelles, Princess Mary, Captain O'Sullivan (the Governor-General's A.-de-C.), and Mr. David Barry, O.B.E. (General Manager of the British and Irish Steam Packet Company).

The crowd at North Wall cheering Princess Mary and Viscount Lascelles last Saturday.

The British and Irish boat, the Lady Limerick, arriving at North Wall, Dublin, with Princess Mary and Viscount Lascelles on the bridge with Captain Gill.

The bouquet presented by the Lord Mayor of Liverpool (Miss Beavan) to Princess Mary.

Princess Mary and Lord Lascelles photographed in the grounds of Portumna Castle last Saturday.


# This Week is Hosiery Week at BROWN THOMAS

WE have been successful in securing several very special lines in Hosiery at exceptionally keen prices. It would be advantageous to you to secure a few pairs at these very unusual prices.

ONE OF THE SELFRIDGE STORES

**LISLE THREAD HOSE** — 2/-
Wonderful Offer of Ladies' Lisle Thread Hose, fine quality, with Lace Clox; also heavy quality, without Clox; in shades of Nude, Beige, Rose, Mauve, Fawn, Putty, Rosewood, Light Fawn and Nude Clair. Usual prices, per pair, 2/11 and 3/11. Hosiery Week Price

**COLOURED CASHMERE HOSE** — 2/-
Ladies' Coloured Cashmere Hose in a beautiful range of all the latest shades—Omar, Rosita, Almond, Nude, Nutmeg, Mushroom, Cloud, Oakapple, Florence Mills and Black. Hosiery Week Price

**MERCERISED LISLE HOSE** — 2/11
Ladies' Mercerised Lisle Hose, Lace Clox and Slipper Heel, in shades of Nude, Arab, Rosita, Cygnet, Beige, Mitage, Omar, Grey and Iris Mauve. Hosiery Week Price

**LADIES' SILK HOSE** — 5/-
Wonderful Offer in Ladies' Silk Hose, Slipper Heel, with long panel of Pure Silk and strong suspender tops; in beautiful shades of Grey Lilac, Rosital Mirage, Arab, Nude, Mamon, Zinc, Omar and Black. Hosiery Week Price

**CHILDREN'S SOCKS** — 1/6
Marvellous Value in Children's Socks, ¾ length, Wool and Cotton mixtures, with fancy ring turn-over tops. In shades as Blue, Beige, Champ, Fawn and Brown. Sizes from 4 to 10 inch. Hosiery Week Price

**KAYSER HOSE**
New delivery of the famous "KAYSER" Hose in a big variety of all the latest shades. Noted for excellent wear.
No. 88X (The Pure Silk) ... 6/11 — No. 102X (The Heavier Texture) ... 8/11 — No. 33X (The Lace Clox) ... 10/11

*We Pay Postage on Everything.*

**BROWN THOMAS & Co. Ltd.**
GRAFTON STREET, DUBLIN
Phones 3630 and 3631


## £1,000 HAUL IN ONE NET.

### GOOD HERRING SEASON IN WEST DONEGAL.

The fishermen of the Rosses have been enjoying a most profitable fishing season during the past three or four weeks. During the autumn months a very fine quality of herring comes close to the West Donegal coast, from Bloody Foreland to Arranmore. The fish at this time is known as "full"—that is, about to spawn—and is consequently in prime condition. This class of herring is eagerly sought for in the United States, and consequently curers are able to pay top prices to the fishermen for their catches.

The principal places where the curing is done are Gortnasate and Burtonport. At Gortnasate there are at present 40 local boats and 12 Scottish boats at work. Each boat has a crew of eight men to work the special type of net, called a "ring net," which must be used in the creeks and bays where the fish shoal. During the past three weeks these men have caught 2,830 crans of prime herrings, which they sold to the curers for £7,900. There are twelve Irish and six Scottish curers to deal with the catches, and all the workers employed at the curing, except six, belong to the district.

At Burtonport 54 local boats and 6 Scottish boats, employing about 480 men, landed 1,386 crans, which fetched £3,800. The bulk of the curers here, too, come from Donegal, and the workers are local girls.

#### MOVING SOUTH.

Further south, at the small port of Rosbeg, there are signs that the shoals of herrings are in the neighbourhood, and boats and curers are moving there. It is over eighteen years since herrings were caught at this point in any quantity.

This in-shore fishing is of brief duration, as the herrings lose value when they have spawned; but while it lasts it is very profitable. The yawl and ring net costs about £130, and it is not unusual for the owner to earn enough in the few weeks of the harvest to pay for the capital invested and leave a handsome balance for his toil.

As an instance of the luck of the fishing, it is interesting to record the good fortune of one or two crews. One crew of eight local fishermen with a yawl and ring net caught £500 worth of herrings in one haul. Another local crew surrounded a shoal of herrings with their net which realised £1,000. The crew was able to land £600 worth of the catch only, and generously invited other crews to help themselves to the remainder, which was worth £400. This is a record for a haul made by a small boat with a single net.


**DROITWICH SPA in Sylvan Worcestershire**
The Greatest Natural Brine Baths in Europe for treatment of RHEUMATISM and ALLIED AILMENTS
On Medical Authority there is no more effective "Cure" Resort in the world.
Illustrated Booklet of the Spa and its features free from:—Berkeley Hollyer, 76, Baths Offices, Droitwich Spa.
TRAVEL L M S via DUN LAOGHAIRE & HOLYHEAD (Kingstown)

*South Africa for Sunshine*
Christmas and New Year
TOURS TO SOUTH AFRICA
AT REDUCED RETURN FARES
* * * * *
UNION-CASTLE LINE
HEAD OFFICE: 3, Fenchurch Street, London, E.C.3.
Or Local Agents.


### GIRL GUIDES' RALLY AT ATHLONE.

A rally of Girl Guides, representing four companies, from Clara, Tullamore, Mullingar, and Athlone, took place in St. Mary's Rectory grounds on Saturday last. The proceedings included sports events, physical drill, and Morse signalling competition.

The prizes were presented at the conclusion by the Hon. Mrs. Tottenham, the County Commissioner for Westmeath.


# "THE IRISH TIMES" ON SALE HERE

*The "Irish Times" will be posted for periods, however short, to readers while absent. Postal rates at foot. Copies of this Journal can also be obtained at the following cross Channel centres:—*

**Bangor**—Messrs. W. H. Smith and Son, High street. **Birkenhead**—Messrs. W. H. Smith and Son, Grange road. **Blackpool**—Messrs. W. H. Smith and Son, Talbot road, and Central Station Bookstall. **Crewe**—Messrs. W. H. Smith and Son, 40 Market street. **Chester**—Messrs. Wyman and Sons, Railway Bookstall. **Colwyn Bay**—Messrs. Wyman and Sons, Railway Bookstall; Messrs. W. H. Smith and Son, Station road. **Glasgow**—Messrs. W. Porteous and Co., 15 Royal Exchange place; Mr. M. F. Higgins, 13 Stobcross street. **Harrogate**—Messrs. W. H. Smith and Son, 18/20 Parliament street. **Holyhead**—Messrs. Wyman and Sons, Railway Bookstall. **Lincoln**—Messrs. W. H. Smith and Son, L.N.E. Railway Bookstall. **London**—Messrs. Wyman and Sons, Bookstalls on the Departure Platforms at Euston Station; on Saturdays at Bookstall, Main Stall; Messrs. W. H. Smith and Son, Strand House, Portugal street, W.C., and Bookstalls at Charing Cross Station; Hotel Russell, Russell square; Strand Palace Hotel, Strand; Regent Palace Hotel, Piccadilly Circus W.; Waldorf Hotel, Aldwych; Royal Automobile Club, Pall Mall, S.W.; Langham Hotel, Portland place, W.; Bookstall National Liberal Club, Whitehall place, London, W.; the "Irish Times" London Office, 59 Fleet street, E.C.4. **Llanfairfechan**—Messrs. D. Jones and Sons, Station road P.O. **Liverpool**—Messrs. W. H. Smith and Sons, Exchange Station Bookstall; Messrs. W. H. Smith and Son, Central Station Bookstall; Messrs. Wyman and Sons, Lime street Station. **Llandudno**—Messrs. W. H. Smith and Son, 101 Mostyn st.; Messrs. Wyman and Sons, Railway Bookstall. **Morecambe**—Messrs. W. H. Smith and Son, Railway Bookstall. **Manchester**—Messrs. Wyman and Son, Exchange Station Bookstall. **Newcastle**—Messrs. W. H. Smith and Son, Central Station Bookstall. **Ormskirk**—Messrs. W. H. Smith and Son, Railway Bookstall. **Penmaenmawr**—Messrs. W. H. Smith and Son, Clarendon Buildings, Bangor road. **Prestatyn**—Messrs. W. H. Smith and Son, High st. **Plymouth**—Messrs. W. H. Smith and Son, 68 George st. **Paddington**—Messrs. W. H. Smith and Son, 19 Craven road. **Rhyl**—Messrs. W. H. Smith and Son, High st.; Mr. Jones, Russell Buildings, High st.; Messrs. Wyman and Sons, Railway Bookstall. **Rhos-on-Sea**—Mr. D. Thomas, Rhos road. **Rugby**—Messrs. W. H. Smith and Son, 17 Regent st. **Southport**—Messrs. W. H. Smith and Son, Chapel st., Railway Bookstall. **Wolverhampton**—Messrs. W. H. Smith and Son 53 Lichfield st. **York**—Messrs W. H. Smith and Son, L.N.E. Railway Bookstall.

INCLUDING POSTAGE.

| | | |
|---|---|---|
| Daily for | 6 Days | 1/6 |
| | 12 Days | 3/0 |
| | 18 Days | 4/6 |
| | 24 Days | 6/0 |

N.B.—Regular Subscribers can have their addresses changed on notifying Head Office.

## FOOTWEAR MADE IN FREE STATE.

### ONLY 105 FIRMS WITH AN OUTPUT OF OVER £300.

### BIG IMPORTS OF LEATHER.

Of the 6,796 persons engaged as employers or managers in the boot and shoe industry in the Irish Free State, probably 5,000 are working on their own account. Therefore, in preparing the Census of Production on this industry, the Irish Free State Department of Industry and Commerce concentrated on securing accurate particulars from boot and shoe-making establishments whose gross output exceeded £300 in 1926.

Only 105 concerns showed a gross output of over £300, and the net output of these 105 concerns in 1926 was £193,201. The net output from the large number of smaller establishments engaged principally on repair work must have amounted to over £500,000, on the assumption that the net output per person so engaged was about £100 in 1926.

The following table shows the quantities and net selling values of the goods made and the amounts received for repair work done in 1926 by the 105 larger establishments:—

| Kind of Goods Made. | Quantities. | Nett Selling Value. |
|---|---|---|
| Boots and Shoes wholly or mainly of Leather:— | | |
| (a) Heavy Boots and Shoes ..... | 26,768 doz. pairs. | £208,613 |
| (b) Light Boots and Shoes:— | | |
| (i) Not welted... | 7,330 ,, | 49,924 |
| (ii) Welted ..... | 8,855 ,, | 78,753 |
| All other Products (Value only) | | 10,063 |
| Repairs to Boots and Shoes (amount received) ..... | | 54,492 |
| Total net selling value of goods made for sale and work done in 1926... | | 401,845 |

**BIG LEATHER IMPORTS.**

Materials used in making the 1926 output included 12,615 cwts. of imported sole leather, at a cost of £85,431, and 187 cwts. of sole leather, tanned in the Irish Free State, and costing £1,459. Upper leather cost £95,337, ready-made uppers £3,678, and all other materials £14,402, the total cost of raw materials being £200,307.

Most of the uppers used in the 105 concerns under review were made from upper leather as an intermediate product in these establishments.

The total cost of fuel, electricity, oil, etc., was £4,009, while the estimated cost of purchased cases, boxes, etc., sold with the output, replacing tools and the cost of materials for repairs executed by the firms' own workpeople in 1926 was £4,328.

The following were the total amounts paid in salaries and wages in 1926 by the 105 firms in connection with the output of boots and shoes and repair work done by them:—

| | £ |
|---|---|
| Salaries ..... | 21,722 |
| wages and earnings ... | 106,754 |
| Total ..... | 128,476 |

With one exception, the 16 establishments at which 10 or more were employed were working during the whole year. The normal hours of work per week were 48, except in three concerns, at which they were 44. Of the other 89 concerns whose output is included in this statement, all reported continuous work during the year, and hours of work were mostly 48 per week.

**MACHINERY.**

The following are the principal classes of machines at the factories which were engaged in the production of boots and shoes at the end of 1926. Machines at businesses mainly engaged on the repairing of boots and shoes have not been included:—

| Machine | Number In Use. | Idle. |
|---|---|---|
| Skiving marking ..... | 88 | — |
| Clicking presses ..... | 20 | — |
| Cutting machines ..... | 94 | 13 |
| Closing ,, ..... | 251 | 34 |
| Lasting ,, ..... | 42 | 1 |
| Finishing ,, ..... | 127 | 9 |
| Sizing ,, ..... | 8 | 1 |
| Welting ,, ..... | 37 | 4 |
| Sewing ,, ..... | 79 | 1 |
| Press ,, ..... | 32 | 1 |
| Other ,, ..... | 124 | 24 |

From the appended table it will be seen that the value of the boots and shoes made in the seven factories, with 34 or more employés, amounts to over 90 per cent. of the total value of the boots and shoes made in the 105 establishments, and that the others were principally engaged on repair work. The figures given refer to factories with a gross output of over £1,000 per annum.

| | Factories with 34 or more Employés. | Other Concerns. |
|---|---|---|
| Establishments ..... | 7 | 27 |
| Men employed ..... | 625 | 188 |
| Women ..... | 359 | 52 |
| | £ | £ |
| Gross output of manufactures ... | 315,914 | 22,571 |
| Do. repair work ... | 907 | 28,990 |
| Net output ..... | 141,038 | 31,238 |
| Salaries ..... | 20,115 | 1,607 |
| Wages ..... | 76,396 | 19,128 |
| Net ouput per person employed .... | 143 | 130 |

In establishments with a gross output of between £300 and £1,000 the amount of wages paid was £11,270, the gross manufactures £8,868, repair work £24,595, and the net output £20,925.

**EXPORTS AND IMPORTS.**

The following table summarises the production, exports and imports of boots and shoes wholly or mainly of leather in 1926:—

| | Doz. Pairs. | Value. £ |
|---|---|---|
| Produced by 105 Firms (only) in Free State ... | 42,953 | 337,290 |
| Exports of Free State manufactures ..... | 81 | 567 |
| Net Imports (minus Re-exports of British, etc., manufactures) ... | 350,319 | 1,708,769 |

## DOCTORS DIFFER.

### DEMONSTRATION IN COURT.

At Nenagh Circuit Court, Captain Finch, Kilcolman, Nenagh, sought a review of an award of compensation £1 11s. 3d., paid to Joseph Lynam, a horse trainer, of Nenagh, who was injured on January 25th last by a horse rearing up and falling on him.

Dr. A. D. Courtney said that when he first attended Lynam he was suffering from spinal concussion. He had disorder of the legs and was not able to ride a horse now.

Dr. Johns, Nenagh, also said that Lynam was not fit to exercise horses. He was not malingering.

Dr. Esmonde, Nenagh, said that he saw the applicant in May, when he carried out an X-Ray examination, and, as a result of that, he found the applicant perfectly normal.

Dr. Courtney asked the Judge for permission to demonstrate to the Court that the reflexes were abnormal.

Lynam was then seated on a chair and the reflexes of the knee tested. Lynam's leg was exposed and was pierced with a full-length pin at two different points by Dr. Courtney—the affected part and the foot. When pierced in the affected part Lynam did not yield, though when prodded with the pin's full length in the normal part of the leg he responded quickly.

Judge Sealy (to Dr. Esmonde)—What have you to say to the demonstration?

Dr. Esmonde—I have nothing to say. A man may feel the prod of a pin and say nothing.

The Judge—Can you find a place in a man's body where he will not feel the prod of a pin?

Dr. Esmonde—No; if he is normal he will feel it stick into his body.

The Judge allowed the compensation to Lynam to continue until a further review.

## TECHNICAL EDUCATION IN DERRY.

### DOMESTIC ECONOMY COURSE FOR UNEMPLOYED WOMEN.

At a meeting of the Derry Technical Instruction Committee a letter was received from the manager of the Derry Employment Exchange asking the Committee to hold a domestic economy course for unemployed women during the current session.

This was agreed to, and arrangements were made for the appointment of a part-time teacher.

Twenty-two young priests who succeeded in escaping from Mexico have arrived at Santander on the Spanish liner, Alfonso XIII.

## CORK BOARD OF FISHERIES.

### OBJECTION TO SUNDAY WORK

At the meeting of the Cork Board of Fisheries, which was held last Saturday, Mr. S. Haynes was re-elected Chairman.

Arising out of the minutes of the previous meeting, the Secretary (Mr. Lynch) said that he had arranged with two representatives of the Insurance Commissioners from London to go through the books at 11 o'clock in the morning.

Mr. Wallace objected to any public business being done on a Sunday.

The Secretary explained that the inspection arose because the bailiffs' books had not been stamped since 1921. There were arrears of £77 odd, and those arrears had been charged through the Board's books. The representatives of the insurance company had been in Cork for the past two days. Owing to the business of the Board being so heavy he could not see them, and, as one of them was anxious to get back to London immediately they requested him to allow them inspect the books on Sunday morning. It would not occupy more than half an hour.

The Chairman—Under the circumstances we will allow it.

Mr. Williams said that he would agree with Mr. Wallace only for the fact that the men had already waited two days.

Mr. Wallace asked the Secretary whether he had stamped the bailiffs' cards since he was appointed.

The Secretary—Oh, yes; we are all right from January, 1927.

After some further discussion the Secretary undertook to see the two inspectors and get them to examine the books on Monday morning.

During a discussion on the estimates for the coming year, Mr. Williams pointed out the inability of the small riparian owners of the upper river to pay the rate of 16s.

The Chairman said that unless the grant from the Department was increased they would be unable to reduce the rate.

Eventually it was decided to ask the Free State Department to increase the grant from £276 to £300 and reduce the rate from 16s. to 15s.

The secretary was unanimously re-appointed, and the question of his salary was discussed. High tributes were paid by all the members to his efficiency, and it was unanimously decided to recommend an increase in his salary of £25, bringing it up to £200 a year.

The estimate was then adopted.

## ARBITRATION AWARD.

### WATERFORD CORPORATION'S DISAPPOINTMENT.

Expecting at least £10,000 as the result of the arbitration enquiry in their claim against the Waterford Harbour Commissioners, Waterford Corporation were very much disappointed last Saturday night when the award was read.

Mr. John Healy, Dublin, the arbitrator, in his award, said:

"I declare the award, and adjudge that the Waterford Harbour Commissioners shall pay, under Section 35 1b, Waterford Harbour Act, to the Waterford Corporation the sum as provided in S. Schedule: that is to say, £706 18s. I further declare that under the provisions of Section 35, 1a, Waterford Harbour Act, the contribution to be made by the Waterford Harbour Commissioners to the Waterford Corporation shall be, since the passing of the Act, 1919, at the rate of 12½ per cent. of the average cost of maintenance, the said cost being £1,500.

Mr. Aylward asked whether the Borough Treasurer had based his last estimate on the amount to be granted to the Corporation under the award.

The Borough Treasurer said that they had got approximately £2,000. They were expecting £10,000. That meant they had to make up £8,000, which would mean 2s. 8d. on the rates.

Councillor Aylward asked how many years 12½ per cent. covered.

The Town Clerk—Since the passing of the 1919 Act.

Alderman Jones—How does that compare with the claim we put in?

The Town Clerk—We put in a claim for a much larger amount.

Alderman Jones—When we agreed to have it fixed by arbitration I do not think we expected the award would be so low as that. I would like to know what the figure £17,000, which we claimed, was based on. We were expecting such a sum out of this as would enable us to lower the rates; and I understand £2,000 of it is mortgaged already.

The Mayor—We must accept it now, I suppose.

The matter was referred to the Finance and Law Committee.

## LICENSING POINT.

### PREMISES NOT IN EXISTENCE.

A novel point under the Licensing Act was raised at the Licensing Sessions in Dundalk when Michael Rogers applied for a renewal and transfer of a licence formerly held by Edward Ward. The licence was held in respect of premises in Park street, which were completely burned down in October, 1926. The application was opposed by Superintendent Feore, who argued that, the premises not being in existence, the Court had no jurisdiction to grant a licence.

Mr. Roe, for the applicant, stated that the licence had been renewed last year without objection by the police, and the present applicant intended to rebuild the premises at once. He urged that he was entitled to a renewal of the licence which had been held by Ward, who was now in Australia.

Sergeant Morgan stated that the premises, which were close to the police barracks, had been destroyed by fire in October, 1926, and the roof was completely gone. The door was locked, and there had not been any business carried on in the place for the last twelve months.

Mr. Goff, District Justice, held that he had no power to grant the application. Before he could do so he would have to certify that the premises had been conducted in an orderly and peaceful manner.

Mr. Roe—They have not been conducted in a disorderly manner, at any rate. (Laughter.)

The Justice said that he could not certify that the place had been conducted properly when there was no premises in which a business could have been conducted. If he granted the application the Superintendent would be bound to apply for a *certiorari* to quash his decision, and the High Court would be compelled to grant it.

## SON'S DISCOVERY.

### MOTHER DEAD OVER THE FIRE.

A son's tragic discovery of his mother on fire was told at an inquest at Corcreaghy, County Louth, during an inquest on the body of Mrs. Anne Finn, an old age pensioner.

Her son, John Finn, stated that on Friday his mother had been doing the housework as usual, and cooked his dinner when he went to the bog at Rosslough. When he returned in the afternoon he noticed that there was no light in the house, and on going inside was horrified to see his mother lying across the turf fire, her clothes smouldering, and her head, hands and face badly burned. He took the body from the fire and quenched the flames, but his mother died before he could call the help of neighbours. About a month ago his mother had taken a seizure, and had been medically attended before. On this occasion he found her on the fire with a breadknife tightly grasped in her hand.

Dr. Connolly said that the woman died from heart failure consequent upon a sudden spasm, and this was accelerated by the extensive burns on the body.

Mr. Murphy, Coroner for North Louth, returned a verdict of accidental death.

## UNSOUND DERRY MEAT.

### NINE COWS AFFECTED WITH TUBERCULOSIS.

The Derry Markets Superintendent, in his monthly report to the Corporation, states that during the past four weeks the inspector of the slaughterhouse seized the carcases of nine cows, a bullock, and three lambs as unsound, and nine cows being affected with tuberculosis, the bullock acute inflammation, and the three lambs dropsy. They were condemned as unfit for human food, and destroyed

The British coal industry has secured the contract, at very low prices, for the supply of 40,000 tons of coal to the National Company of Belgian Railways in the three months just begun.

## THE PRAYER-BOOK AND THE NATION.

### THE REV. R. KNOX AND DISESTABLISHMENT.

### CHURCH OF ENGLAND AS HE SEES IT.

The Rev. Ronald Knox, an English Roman Catholic clergyman, lectured before a crowded audience last evening in the Theatre Royal, Dublin, on "The Prayer Book and the Nation."

Mr. T. M. Healy, who presided, said that they were present to welcome and honour Father Knox, who was, perhaps, the only man who could have attracted such an audience as that which he addressed. Father Knox, a distinguished Churchman, had the light of grace to embrace Catholic truth, and he had come to Dublin on several occasions to assist charitable objects. This was his fourth visit, and the charity which he had come to aid was the church at Rathmines, which had been destroyed by an accidental fire, and for the restoration of which there was still a large debt due. The fire was due to an electrical mistake, and as there was so much talk about electricity at present they should all look to their terminals, present and future. Father Knox was going to lecture on the short circuit of the Reformation and the attempt to deprive the English people of the right of private judgment, which John Mitchel called the right of private stupidity. (Laughter.)

**THE LECTURE.**

Father Knox said that his subject needed, at first sight, some apology. It seemed a kind of impertinence for Catholics to interfere, even by way of discussion, in a matter which was wholly the concern of a religious organisation other than their own. While the whole question was before Parliament any discussion of it naturally had the appearance of a political agitation, but now that Parliament had spoken its mind, and the move lay not with the nation at large, but with the authorities that ruled the Church of England, he thought it would be no harm for Catholics to have an instructed opinion and to show a sympathetic interest.

They would be suspected of trying to make capital out of the misfortunes of their neighbours; but that suspicion was an unnecessary one. The recent decision of the British Parliament had not altered—it had only assisted—the interdependence which existed for three and a half centuries between the Church of England and the national life of England. The Catholic controversial ground was neither the better nor the worse of that assertion.

The continuous legal existence of the Church of England as a reformed Church dated back to the first years of the reign of Queen Elizabeth, who proceeded, by her own authority and that of her Parliament, to prescribe to all her subjects a form of Service which differed from the Catholic form in many ways; but most obviously because it was English. The bishops, with one unworthy exception, refused to accept the new Book, and were thrust out from their Sees, and were replaced by men in sympathy with Elizabeth's policy. These men were not asked if they liked the new Service-Books, nor did the Queen ask for the sanction of Convocation, as they were appointed precisely because they could be trusted to use the new Book.

**TWO RELIGIOUS PARTIES.**

The Prayer-book thus enforced on the nation by a purely secular authority automatically divided the nation into religious parties. Those who rejected it became recusants, or non-conformists, and those who accepted it automatically became Anglicans. After several revisions the Book became the Service-Book of the Church of England, not because the bishops had composed it, but because Parliament and the Crown had accepted it.

In 1904 the Royal Commission on Ecclesiastical Discipline sat, and as the result of its report the Anglican authorities were urged by the Legislature to set their house in order, a process which was understood to include the drafting of a new Prayer-book, which Parliament and the Crown could approve and authorise if they saw fit. This Service Book was drawn up after deliberations which lasted twenty years. The immediate effect of all the proceedings was not difficult to estimate—the extreme High Churchmen had scored.

He did not see that anything was likely to touch these High Churchmen now. The Home Secretary and those who sympathised with him had enough Parliamentary strength to throw out the Revised Book. The Bishops had not enough strength to carry through a rival revision, such as they would like to propose—one which would commit the Church of England to a Protestant interpretation of Eucharistic doctrine; nor had they the strength to check the advance of Anglo-Catholic doctrines by legislation.

On the other side, the Bishops, antagonised by the ungracious attitude of the Commons, were not likely to set their house in order for themselves. The position, therefore, of the extreme High Churchmen was very much that of the traveller who found himself attacked by a lion in front and a crocodile behind, and who gave one frantic leap in the air and came down to find the lion's head wedged in the crocodile's mouth.

**DISESTABLISHMENT.**

The remote consequences of the present deadlock were far more difficult to forecast. He doubted if any Anglican wanted disestablishment, and he doubted if there was any strong demand for it from outside; but it was difficult to feel that the present situation could be cleared up unless the Church was disestablished. The Church of England, it seemed to him, except where the Papacy was concerned, grew less and less in love with the Reformation

The people of England, so far as they retained any interest in religious questions, were as obstinately Protestant as ever, and this Church was tied to this people by the bonds of the Establishment. Could two walk together unless they were agreed? It looked as if disestablishment were the natural solution of the difficulties. It was, further, the natural goal of that tendency which had been noticeable in official Anglicanism during the past twenty years.

In practice, the Church of England was tending to become a self-contained, independent religious body, and the tendency was favoured by the growing neglect of its ministrations. Among the British public at large, it was favoured by the existence of unestablished Anglican bodies in Great Britain, in the Dominions and elsewhere; but it had been deliberately furthered by recent Anglican policy. In a word, the Church of England had within the lifetime of most of us put itself in a fair way towards becoming a sect among sects.

"For myself," said Father Knox, "I should regret formal disestablishment, and I regret almost equally, if a non-Anglican may express views on the subject, the informal process of disestablishment which I see already at work."

On the motion of the Rev. D. O'Keeffe, seconded by Dr. James Magennis, a vote of thanks was given to Father Knox

[The copyright of this lecture has been reserved for Irish papers.]

## WHY THE BOOK WAS REJECTED.

### MR. J. A. KENSIT'S VIEWS.

Mr. J. A. Kensit, of London, yesterday addressed a large audience on the Prayer-book in the Mission Buildings, Townsend street, Dublin. He said that there was something far deeper in the struggle about the Prayer-book than the mere recasting of the forms of public worship. The nation was alarmed because there was an evident attempt in the proposed Prayer-book to give clear recognition to principles which had been cast out of the Church of England at the Reformation. The controversy was one of vital moment to the English Church.

It was quite possible that on the surface Rome might seem pleased at the rejection of the Prayer-book, but in reality she was biting her finger nails over it. The result of the Prayer-book discussion in Parliament demonstrated that there was plenty of life in British Protestantism, and that the British people were true to it at heart. What had brought the Church to its present sorry position was that the Bishops had tried to revise the Prayer-book in a certain direction. The English people were at length awakening to the dangers immediately ahead of their national church.

## GAELIC FOOTBALL FIGHT.

### CROWD STOPS MATCH AT DUNDALK.

A free fight, in which players and spectators participated, brought the Gaelic Football Senior Championship to an abrupt termination at Dundalk Athletic Ground, yesterday afternoon.

There were several thousand spectators present—the biggest attendance at a Gaelic athletic fixture that had been seen in the town for ten years—and everything went well during two earlier games, the semi-final of the Leinster Minor Football Championship and a hurling match.

The Senior Football Championship final was between the Sarsfields, a team exclusively composed of Free State soldiers stationed at Dundalk, and the Drogheda Boyne Rangers. The game had been invested with unusual interest, by reason of the Rangers' victory in the semi-final, after three re-plays with the Wolfe Tones, the holders of the championship for the past two years

The attendance included a big contingent from Dundalk and district and thousands from Drogheda and South Louth.

The game had been in progress for fifty minutes and the Sarsfields were leading by 11 points when the trouble occurred. It was difficult to ascertain just what did happen, but some spectators were seen rushing on to the field immediately after a player on the Rangers' side had struck a forward on the Army team.

A few further blows were struck and the referee (Mr. P. Dunphy, Dublin) was among those hit. It is stated that he was hit first by a spectator and then by a player.

Officials of the Rangers were indignant at what happened, and a prominent official struck the man who was alleged to have hit the referee. The match had been splendidly refereed, and the action of those who interfered with the play and the official was roundly condemned.

Within a few minutes play became impossible owing to the crowd on the field, and the referee declared the match finished.

It is understood that the final will be awarded to Sarsfields, who were easy winners when the outbreak of rowdyism prevented the continuation of the game.

## MARINO'S NEW CHURCH

### DEDICATED BY MOST REV. DR. BYRNE.

The Most Rev. Dr. Byrne, Archbishop of Dublin, yesterday morning, at 11.30, formally opened and blessed the new Roman Catholic Church at Marino, Dublin. There was a very large attendance, and Boy Scouts and stewards kept the roadway and the entrance to the church grounds clear. The houses in the neighbourhood were decorated with flags and bunting, among which the Papal colours were conspicuous.

The church building, in Griffith road, is flanked on either side with schools. Of these, the boys' school, conducted by the Christian Brothers, can accommodate 1,000 pupils, and the girls' school, under the Sisters of St. Vincent de Paul, has accommodation for some 1,300. The parish itself has a population of about 15,000. The new church is the first one in the archdiocese that has been dedicated to St. Vincent de Paul. The high altar is built of solid marble, with a canopy of stone, is dedicated to the memory of the late Arthur Griffith, first President of the Irish Free State Executive Council, and is the gift of many of his friends. So large was the congregation yesterday that many members of it had to stand throughout the ceremony.

In the blessing cermony the Archbishop was assisted by Canon M. S. McMahon, President Holy Cross College, Clonliffe; Canon Dudley, Glasnevin; Father J. Flanagan, P.P., Marino; Father O'Keeffe, C.C., and Father Murphy, Professor, University College. It was followed by High Mass, at which His Grace presided. The assistants at the throne were:—Canon McMahon and Canon Dudley, P.P. The celebrant was the Rev. Father R. Fleming, P.P., Rathmines; the deacon the Rev. Denis O'Keeffe, and the sub-deacon the Rev. William Murphy, Bray.

Among the clergy present were:—The Revs. P. Scannell, C.C.; W. Fitzpatrick, D.D., C.C., Fairview; John Murphy, C.C., Fairview; Geo. Henry, C.C., Fairview; P. Dunne, Archbishop's House; E. Cullen, St. Patrick's Training College, Drumcondra, and T. Grogan, C.C.

Among the congregation were:—Professor O'Sullivan, T.D., Free State Minister for Education; Mr. R. Mulcahy, T.D., Minister for Local Government; Mr. Vincent Rice, K.C., T.D.; Mr. Alfred Byrne, T.D., and Mr. P. Leonard, T.D.

The choir of students from Holy Cross College chanted the Mass.

After the Gospel Canon Monahan, P.P., St. Audoen's, preached the sermon. He referred to the saint under whose patronage the church was built, whose name, he said, was synonomous with charity. His whole life was given to that work, and he brought about a spiritual revolution. This great temple which has been opened now, he went on, is the first in the archdiocese which has been consecrated to God, under the patronage of St. Vincent de Paul. The church is built on historic ground, on the plains of Clontarf, and will be here to remind us of the glories of Brian Boru and his struggle for faith and fatherland.

**PUBLIC MEETING.**

After the Service a public meeting was held, at which the Archbishop presided.

The Rev. Father Flanagan, P.P., read the report of the Organising Committee, which mentioned the housing scheme in Marino, and stated that its growth and development necessitated the building of the church and schools to meet the needs of the parish. The further needs of the church would involve very considerable expenditure. The Christian Brothers, the report stated, had met the expenses of their schools to the extent of £12,000. There was a debit balance in the bank to the extent of £35,000 to be met, £14,000 of which still remained on the schools, and the time had come when they felt that they might appeal to a larger public than the parish for help in this work.

The Archbishop said that this magnificent church was inferior to none in the diocese, and he hoped that in time it could be made as beautiful as any in the diocese. £47,000 at least would have to be found to meet the total debt on the church and schools, and he hoped that the parishioners and people generally would find the means of wiping out the debt.

Mr. Richard Mulcahy moved:—"That the report be adopted, and that a subscription list be now opened." He made a strong appeal in support of the fund to meet the debt on the new buildings.

Mr. Dolan seconded the proposal. He said that he hoped that it would be possible in a few years' time for the Organising Committee to present to His Grace a balance-sheet showing that there was not a penny due either on the church or the schools.

The resolution was passed, and a subscription list was opened.

When the list of subscriptions had been opened it was announced that the Archbishop had given £1,000 towards the expenses of the church, and £1,000 towards those of the schools.

## BAPTIST ASSEMBLY AT ATHLONE

The thirty-second annual assembly of the Southern Baptist Association of Ireland was held last week at Athlone. At the outset Pastor W. P. Rankin, of Athlone, extended a hearty welcome to the seven delegates, who represented Dublin (Harcourt street), Phibsborough, Kingstown, Waterford, Cork, Limerick and Athlone. Pastor J. W. Pearce, Limerick, was the incoming Chairman. Mr. W. J. Wilkinson, Dublin, was nominated Chairman-elect for 1929.

An invitation was received from the Cork Church for the Association to meet there next year

## DUNDALK WAGES SETTLEMENT.

The intervention of the Ministry of Industry and Commerce prevented a labour dispute at the Great Northern Railway locomotive works at Dundalk from coming to a head.

The men had recently received notice of a reduction in the standard wages of the body-builders, who are employed at the works in large numbers. They refused to agree to the proposed "cut" and handed in notice to cease work. The Ministry of Industry took up negotiations and settled the matter before the notices given by the men terminated.

## CORK MANAGEMENT PROPOSALS.

### CRITICISM OF THE BILL.

### SYSTEM THAT DUBLIN WOULD REJECT.

Criticisms of the Cork City Management Bill advanced by Mr. T. J. McKenna, Chairman of Blackrock Urban Council, in a paper read by him before the Blackrock Debating Society last Saturday night, were supported by speakers who followed him. Mr. Thomas Johnson expressed the hope that the bill would be so criticised that it would be withdrawn.

Mr. McKenna said that the bill in general, as it stood at present, represented the very negation of civic liberty. It might possibly satisfy the aspirations of the people of Cork for popular local government, but it would be incredible that a bill drafted on similar lines for Dublin City and its adjacent townships would be accepted without vehement protest from the citizens.

**DRASTIC CHANGES.**

**THE CITY MANAGER SYSTEM.**

At the outset of his paper Mr. McKenna said that the Cork City Management Bill was in effect a declaration of Ministerial policy in regard to the future municipal government of the cities and towns of the Saorstát. The principles of the bill, he said, are clearly intended for general application, and it is, doubtless, the forerunner of a similar measure for the City of Dublin. The changes which it foreshadows in the system of civic government hitherto operating in this country are of such a drastic and far-reaching character that it would be difficult to exaggerate the importance of the bill as a legislative proposal. The Corporations of Cork and Dublin have suffered capital punishment, and at the present moment the Corporation of Belfast stood ignominiously in the dock, with its life hanging by a thread. He proposed to dismiss the problem of the restoration of the sovereignty of the people in the control of their civic interests and the exercise of their civic rights. The desirability of having a representative elected body would hardly be disputed. "We are told," said Mr. McKenna, "by the Book of Proverbs that 'in the multitude of counsellors there is safety.'" If, however, many minds are required for counsel, one, and only one, directing head is needed for executive.

**EXECUTIVE POWER.**

Equally necessary is the drawing of a clear line of demarcation between these two functions, in the interests of efficiency and progress. This principle has already been recognised and acted upon in other countries, and the results have been eminently satisfactory, particularly in Germany and the United States of America. In the latter country the idea has been embodied in what is known as the City Manager system. This system had its origin in Dayton, Ohio, in 1914, and is now operating with conspicuous success in over 300 American cities, the largest of which is Cleveland, Ohio, with a population of 900,000. A city charter based on this system provides that the elected council shall be vested with all the legislative and executive powers appertaining to civic government, but that it shall be required to exercise these powers on the executive side through a chief executive officer known as the City Manager. The manager is appointed by the council, and his appointment must be solely on the basis of his administrative and executive qualifications. As he is held entirely responsible for administration, he is given full and exclusive power to appoint, direct, supervise, and, if necessary, remove, all the rest of the administrative staff, subject, of course, to Civil Service regulations. This delegation of executive power to the City Manager does not in any way impair the supremacy of the people as exercised through their elected representatives, seeing that the council appoints the manager, fixes his salary, and suspends or removes him from office should he prove incompetent or otherwise unsatisfactory. All during his term of office he is, therefore, in every sense the servant of the people."

**RESERVED FUNCTIONS.**

Turning to the proposals in the Cork City Management Bill, the speaker reviewed them, and submitted that, except for the "reserved functions," the Cork City Manager would possess absolute and autocratic power. The reserved functions, he declared, imposed no restriction of any consequence, and were of mere nominal importance, or of very infrequent occurrence, and in regard to the appointment of the city manager were the very emptiest of empty formulas. He would be appointed by the Minister.

The bill in general, as it at present stood, represented the very negation of civic liberty. It might possibly satisfy the aspirations of the people of Cork for popular local government, but it would be incredible that a bill drafted on similar lines for Dublin City and its adjacent townships would be accepted without vehement protest from the citizens, or that there would be attracted to the new corporation which it would establish any self-respecting citizen whose services would be of any value.

In effect the manager would be an official of the Department of Local Government, permanently stationed in the Cork City Hall and endowed with absolute and autocratic power in regard to the business of the corporation. Instead of being their manager he would be the people's master, and for all practical purposes his responsibility would be solely to the Central Government, from which he held office, and which would be able to veto even an unanimous resolution of the Council calling for his removal or resignation.

In conclusion, Mr. McKenna said that he thought it would be agreed that the proposals contained in this bill fell very far below the best and most enlightened standards of modern municipal government. It would be agreed also that, admitting the necessity for a change in methods of local government, there were cogent arguments to be advanced in favour of embodying in any new system principles which had been tested and found highly satisfactory in other lands. (Applause.)

**RULING MASTERS.**

Mr. O hUadhaigh moved a vote of thanks, and said that the great danger in this bill was that they would find themselves governed not by people responsible to public opinion, but by public officials. They were indebted to Mr. McKenna for sounding this warning.

Mr. Fonso Carton said that his opinion of the Cork Management Bill had changed considerably as a result of what he had heard from Mr. McKenna. He could not help voicing his humble opinion that the effect of newspaper criticism on this measure had been, if not uncandid, at least not very complete, and had conveyed to him an impression that closer study of the bill did not justify. It was manifest that the ruling masters in Cork municipal affairs would be the managers, and it was not less clear that the manager was beyond the power of any Cork citizen to interfere with him. He was of opinion that so long as the present Minister for Local Government held office the powers conferred on that Minister would not be abused or misused, and that the powers conferred on him in regard to the Cork municipality would be used to the best of his ability and power for the good of Cork City; but that Minister was not a permanent official, and it was possible that under another Government a very different situation might arise.

Mr. Thomas Johnson said that it would be difficult to so alter the bill as to remedy the evil principle in it, because it had got its second reading. They should ask themselves whether they were in favour of developing democracy or against it. This bill would not develop a sense of responsibility in either the electorate or the elected persons. It did not throw any responsibility on the people. It imitated the Crown Colony system. He hoped that the bill would be so criticised that it would be withdrawn.

Mr. Taylor (U.D.C., Blackrock), and Chairman of the Dublin Citizens' Association, also commented adversely on the bill.

## A MONSTER CRAB.

Two Buncrana fishermen—B. Haslett and James Deeney—while fishing in a motor trawler at the mouth of Lough Swilly, caught a monster crab in the trawl. It weighs 5lbs. [illegible] and its claws were almost as thick as a man's wrist.


McBirneys

NEW AUTUMN

Coats and Millinery

Just Delivered.

Selling at Minimum Prices.

Smart Fur Felt Hat, as sketch, trimmed gros-grain ribbon, medium fitting. Price 21/-.

Stylish Coat in soft Velour Cloth, with panel effect at sides, large collar and cuffs of sable hair. Cedar and Brown only. Price £4 19/6.

Becoming Hat as sketch, in Velvet, trimmed ribbon and ornament. Sizes 7¼, 7¾. Price 32/6

This smart Coat is of ribbed Velour Cloth, large collar and cuffs of striped sable coney. Colours: Nigger, Navy, Cedar, and Black. Size S.W., W., and O.S. Price £5 5/-.

McBirney & Co., Ltd., Aston's Quay, Dublin



Model Coats

Lenarde's magnificent exhibit of Winter and Autumn Coats includes the newest and most delightful modes of the season. They are offered at prices that show a considerable saving on every garment. Your inspection of these models at our Salons is invited.

LENARDE

18 Wicklow Street, Dublin.

K.A.A.



JACOB & CO'S

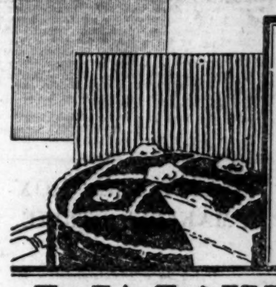

A New Afternoon Tea Cake of Madeira character, sandwiched with a double layer of Raspberry Jam, coated in Chocolate icing and studded with walnuts.

WALNUT CAKE

JACOB & CO. LTD. DUBLIN · ESTD. 1851

McC.



ARE YOU GOING TO AMERICA?

Please ask the local agent about the specially conducted party of emigrants and tourists who will sail on the ss. "Cleveland," October 20th, in charge of Mr. R. Courtney, of the Cobh Office. Miss Shevlane, a trained nurse, will look after the comfort of the women, girls and children.

COBH (Queenstown) to HALIFAX and NEW YORK

| | | | |
|---|---|---|---|
| *CLEVELAND | Oct. 20 | *CLEVELAND | Nov. 24 |
| THURINGIA | Nov. 10 | WESTPHALIA | Dec. 8 |

* Not calling Halifax.

Hamburg-Amerika Linie (HAPAG)

6th CRUISE

AROUND THE WORLD

By the SS. "RESOLUTE," 20,000 tons. Duration, 140 days. 30 Countries, 63 Cities. Leaving January, 1929.

Apply Wm. H. MULLER & CO. (London), Ltd., COBH (Queenstown)

And all Principal Passenger Agents.


## FUNERAL OF THE REV. EDWARD STEPHEN DAUNT.

The remains of the Rev. Edward Stephen Daunt, M.A., were removed from his residence, "Killard," Greystones, on last Saturday afternoon to the Parish Church. The Rev. Canon W. A. Weir, M.A., conducted the Service in the church, and the interment took place at Redford Cemetery, where the Rev. W. L. Jameson officiated at the committal Service. Mr. Daunt had been Rector of Greystones Parish for forty-five years.

The chief mourners were:—E. A. Daunt and the Rev. H. M. Daunt (sons), Miss V. Daunt (daughter), Miss M. Daunt (niece), and Mrs. E. A. Daunt (daughter-in-law).

There were also present:—Mrs. G. Peacocke, A. G. Evans, A. E. Evans, R. S. Evans, Rochford Doyle, James Hollingsworth, William Doyle, Victor Ferns, H. J. Evans, Robert Murray, W. J. A. Fagar, F. W. Williams, Mrs. O'Mara, Mrs. Dempster, Edward Archer, John Evans, Miss Turner, Samuel H. French, Samuel A. French, C. C. Dalton, Mr. and Mrs. Edward Archer, jun.; Robert G. Watson, Alex. Buckley, Edwin Doyle, Albert Curling, W. C. Watson, Mark W. Quin, Robert Knox, V. E. J. Dobbs, William B. Hinde, Dr. C. Cooper, Mrs. R. Evans, Mrs. Penrice, Samuel Ferns, William Gilbert, George Enright Doyle, R. E. Jones, J. Buckley, J. Hempenstall, F. Buckley, William Archer, Albert Archer, J. E. Scott, R. E. Webster, Thomas Dillon, J. F. Doyle, Elijah Evans, Captain H. M. Fitzgibbon, John Buckley, F. McCulloch, R. A. Warren, Arthur P. Evans, Vincent Evans, the Rev. Dr. Synge, Miss C. T. Evans, A. McFarland, the Misses Robinson, G. H. Overead, Mrs. Barrington, Miss Horner, Miss Irwin, Miss T. Irvine, Miss E. Hinde, Mrs. H. J. Evans, Mrs. T. D. Thornton, Mrs. C. Evans, Colonel J. M. C. McClohry, Raymond P. Fry, Captain A. E. H. Moore, Edward Storey, H. E. Le Smith, Mrs. G. T. Evans, Miss M. E. McCoulirie, Mrs. Jamb Archer, Mrs. J. B. Wynn, Miss Edith C. Wynn, H. B. Figgis, Mrs. T. Purefoy, Mr. T. Purefoy, Mrs. Fred Hayes, Mrs. T. Archer, W. A. Higginbotham Wybrants, R. R. Figgis, the Rev. J. E. Tomlinson, J. W. Harrison, the Rev. W. J. Palmer, Mr. and Mrs. Hempenstall, Mrs. Boulter, Miss A. E. Jones, Miss Scott, Miss Kate Doyle, W. T. Bates, R. J. Braddell, the Rev. W. E. Vandeleur, Miss M. I. C. Vandeleur, J. Denicon Clarke, John Evans, Samuel Evans, George Archer, Alfred D. Price, John W. Moore, M.D., William Deverell, the Rev. R. K. Lyle, John R. Lepper, R. Thompson, Mr. and Mrs. Armstrong, E. L. Fury, Violet Kinahan, Thomas Carling, Thomas W. Batey, J. C. Dann, Thomas Walker, Walter Robb, James Evans, W. H. Dunn, Hugh McLinton, George Chapman, J. R. O'Toole, George Turnbull, Grattan Evans, R. T. Evans, Miss Goode, W. J. Burne, H. E. Tucker, William Spurling, Edmond Evans, Henry John Evans, Thomas B. Archer, C. M. Pennycook, Hugh Lawless, Waylor

PUBLIC AMUSEMENTS.

GAIETY THEATRE.
AT 8, THE NEW MUSICAL PLAY,
"LUMBER LOVE."
Direct from the Lyceum Theatre, with
MAI BACON, JACK EDGE,
FULL CHORUS. AUGMENTED ORCHESTRA.
MATINEES WED AND SAT. AT 2.30.
Next Week:—"MARIGOLD."
THE FAMOUS SCOTTISH COMEDY.

OLYMPIA THEATRE.
TWICE NIGHTLY ..... 7 AND 9.
THE NEW COMEDY REVUE BY
JIMMY O'DEA and HARRY O'DONOVAN,
"NOW WE'RE HERE."
Star Cast includes:
JIMMY O'DEA, FAY SARGENT, HARRY O'DONOVAN, TOM DUNNE and
THE 8 LITTLE JOY-BELLES.
BOX-OFFICE—11-4.30. 'PHONE—3208.

ABBEY THEATRE.
TO-NIGHT and the Following Nights in the Week, At 8 o'clock. MATINEE, SATURDAY, at 2.30.
LOOK AT THE HEFFERNANS!
By BRINSLEY MACNAMARA.
Booking at the Theatre, 10.30 to 6, and at Clery's.
Next Week: "BEFORE MIDNIGHT" and "THE LORD MAYOR."

THE SACKVILLE PICTURE HOUSE. "THE EMDEN." The Story of the Famous German Raider. Showing at 6.30 & 9.10.

THE METROPOLE.
CONTINUOUS. 2.0 to 10.30 P.M.
H. B. WARNER, LOIS WILSON, LILYAN TASHMAN, CLIVE BROOK,
IN
"LESSONS FOR WIVES."
Daily at 2.30, 4.45, 7.0 and 9.15 p.m.
NEXT WEEK:
"FOUR SONS."
A Story of Faith.

NEW IRELAND LAWN TENNIS CLUB.
ANNUAL DANCE
Will be held in
METROPOLE BALLROOM,
On MONDAY, 8th OCTOBER, 1928,
SHENKMAN AND HIS BUFFALO BAND,
And
THE ROGERS-MAY DANCE BAND.
DANCING, 9—1. TICKETS, 5/-
Evening Dress. (Payable at Door).

CORINTHIAN.
TO-DAY (MONDAY) and ALL THE WEEK.
CHARLIE CHAPLIN
IN
"THE CIRCUS."
SHOWING AT 1.30, 3.30, 5.30, 7.30 and 9.30.
ORCHESTRA AT ALL PERFORMANCES.

GRAND CENTRAL CINEMA.
3 UNTIL 11.
TWO GIANT FEATURES.
"THE JOY GIRL," featuring OLIVE BORDEN and NEIL HAMILTON, and
"FRENCH LEAVE," featuring AL COOKE and KIT GUARD.

DUBLIN WIRELESS EXHIBITION,
MANSION HOUSE,
OPEN TO-DAY.
THE GREATEST RADIO EXHIBITION EVER SEEN IN IRELAND.
GRAND OPENING CEREMONY
TO-DAY AT 2 P.M.,
By Mr. M. R. HEFFERNAN, T.D., Parliamentary Secretary to the Department of Posts and Telegraphs, whose speech will be Broadcast from the Exhibition.
SPECIAL FEATURES.
CONSTRUCTOR'S BENCH (showing how receiving sets should be built).
ALL THE NEW SEASON'S APPARATUS FROM OLYMPIA.
PUBLIC ADDRESS SYSTEM.
CAFE, Fully Licensed.
THE EXHIBITION WILL BE OPEN DAILY FROM 11 A.M. TILL 10 P.M.
School Children will be admitted up to 6 p.m. on Wednesday, 10th October, at half-price.
THE WORLD OF RADIO UNDER ONE ROOF.
Cheap Rail Excursions from all parts.
ADMISSION, 1/-.
S. 4589. W.H.Co.

EXHIBITION OF PICTURES
By
HARRY A. KERNOFF,
STEPHEN'S GREEN GALLERY, 7 ST. STEPHEN'S GREEN.
OCTOBER 8th-20th, 11-6 DAILY.
ADMISSION, 1/-.

ROYAL IRISH ACADEMY OF MUSIC.
"TRINITY COLLEGE, DUBLIN, ARTHUR OULTON MEMORIAL PRIZE."
SUBJECTS OF EXAMINATION:
Reading and Accompanying at Sight and Transposition on the Piano.
PRIZE £10.
Limits of Age, 15 to 25 years.
Entrance Fee, 5/-.
The Examination will be held in December, 1928, at Royal Irish Academy of Music, Westland Row, the last day of entry being 1st November, 1928. Entrance Forms, Regulations, and full particulars may be had on application at the Academy.
By Order,
SEALY JEFFARES, Secretary.

MISS EVELINE BURCHILL'S SCHOOL OF DANCING.
BALLROOM CLASSES OPEN TO-NIGHT
At 122a ST. STEPHEN'S GREEN.
BOYS' AND GIRLS' CLASS, 7.30 to 8.30 p.m.
ADULTS' CLASS, 8.30 to 10 p.m.


## GOVERNMENT NOTICES.

### LOCAL APPOINTMENTS COMMISSION.

The Local Appointments Commissioners invite applications for the following whole-time, permanent, and pensionable posts:—

Trained Nurses (Two), Cottage Hospital, Bandon. Midwifery qualifications essential. Salary in each case £60 a year, with rations and apartments.
Trained Nurse, Fever Hospital, Carlow.
Trained Nurse, District Hospital, Tullow.
Trained Nurse, District Hospital, Muinebeag.
Trained Nurse, District Hospital, Carlow.
Salary in each case £90 a year, with apartments, fuel and light.

Latest date for receiving applications, 24th October, 1928. Application Forms and particulars may be obtained from the Secretary, Local Appointments Commission, 33 St. Stephen's Green, Dublin, C. 2.

S/A.419. W.H.Co.

## CHURCH NOTICES.

### CHARLESTON ROAD METHODIST CHURCH.

HARVEST PRAISE SERVICE,
TO-DAY (MONDAY), 8th OCT., at 7.45 p.m.
JAMES HENRY, Esq., LL.D., B.L., K.C., will Preside.
Address by Rev. JOHN E. NEILL, B.A., on "JOHN WESLEY'S MESSAGE FOR TO-DAY."
Interesting Programme of Music.
Soloists—Madame Lilian Swann and Mr. John Gill.
Anthems—
"O Clap your Hands" (Stainer)
Selections from the "Creation" (Haydn).
SPECIAL OFFERINGS FOR HOME MISSIONS.

## ADVERTISEMENT INDEX.


| | Page | | Page |
|---|---|---|---|
| Amusements | 8 | Miscellaneous | 15 |
| Apartments | 15 | Money & Partnership | 2 |
| Auctions | 15 | Motor Matters | 2 |
| Bicycles | 2 | Music, Pianos | 15 |
| Business Premises | 15 | Opticians | 15 |
| Church Notices | 8 | Prospectus | 14 |
| Contracts | 16 | Poultry, Eggs | 2 |
| Cattle and Live Stock | 15 | Public Notices | 8 |
| Coals | 1 | Representatives | 2 |
| Dogs | 15 | Seaside and Country | 15 |
| Dress | 15 | Sea Trips | 15 |
| Education | 16 | Shipping | 15 |
| Furniture | 15 | Stabling | 15 |
| Government Notices | 8 | Situations Vacant | 2 |
| Garden | 2 | Specific Articles | 2 |
| Hotels | 15 | Sports and Pastimes | 15 |
| Houses and Lands | 16 | Timber | 15 |
| Houses to Let | 15 | Tuitions | 2 |
| Legal Appointments | 2 | Typewriting, Copying | 2 |
| Lost and Found | 2 | Vehicles | 15 |
| Medical Appointments | 2 | Wireless | 2 |
| Machinery | 2 | Yachts | 15 |



PUBLIC AMUSEMENTS.

THEATRE ROYAL.
6.45 ..... TWICE NIGHTLY ..... 9.0.
Harry Day presents the Great Revue Success,
SHAKE YOUR FEET,
The Actual Production from the London Hippodrome and London Palladium.
BRILLIANT CAST INCLUDES:
IVOR VINTOR,
In His Original Part,
MDLLE ALBION, NAT & JOY, CEDRIC BYRNE,
GEORGE JACKLEY, HARRY TAFT,
TERRY'S JUVENILES, T. D. MILLS,
THE CABARET BAND.

THE PAVILION,
DUN LAOGHAIRE. 3.30 to 10.15.
TO-DAY, TO-MORROW and WEDNESDAY,
"SEALED LIPS."
Tense, Emotional Drama, filmed in the Italian Alps and around Lake Como. Screening at 4, 6.30 & 9.
ADDED ATTRACTIONS:
LUPINO LANE in SOME SCOUT.
The Famous Comedian's Latest Two-reel Comedy.
TREASURES OF THE VATICAN.
An Interest Film of Exceptional Appeal.
PICTORIAL. CINEMAGAZINE. GAZETTE.

CAPITOL (SHOW PLACE OF DUBLIN.)
DAILY.....2.30 to 11 o'c.....CONTINUOUS.
ADOLPHE MENJOU IN
SERENADE.
A Story of Silk, Lace, and Soft Music.
SHOWING at 2.30, 5 o'c., 7.30 and 10 o'c.
Also BEBE DANIELS in
FEEL MY PULSE.
ON THE STAGE:
THE BELOGO TRIO
In an Artistic Song Scena.
ALEX. C. FRYER and his CAPITOLIANS.
12 CAPITOL TILLER GIRLS IN
WHEN THE CAT'S AWAY.

PLAZA BALLROOM
98-101 Middle Abbey Street—Admission To-day (Monday), Afternoon (3.30-6), 1/-; Evening (8.30-12), 2/6. Afternoon Teas, Light Refreshments, Garage for 100 Cars. Individual Private Tuitions daily from 10 a.m. to 3 p.m. and from 6 to 8 p.m. Have you danced to
PETE LOW'S BAND

THE MISSIONS TO SEAMEN.—DUBLIN SEAMEN'S INSTITUTE, 12-14 EDEN QUAY.
ANNUAL GIFT DAYS AND SALE OF WORK
IN AID OF ABOVE,
In the METROPOLITAN HALL, LR. ABREY ST., On FRIDAY and SATURDAY NEXT, 12th and 13th OCTOBER.
Doors Open each day, 12.30 to 9.
OFFICIAL OPENING on FRIDAY, at 3 o'clock, By the RT. HON. LORD ARDEE, C.B., C.B.E.
SATURDAY EVENING, CONCERT BY CALEDONIAN MALE CHOIR.
Admission 6d.


## PUBLIC NOTICES.

UNIVERSITY COLLEGE, DUBLIN.
COURSE IN LIBRARIANSHIP.
SESSION 1928-1929.
LECTURES WILL COMMENCE ON
THURSDAY NEXT, OCT. 11th.
For particulars, apply
THE REGISTRAR, University College, Dublin.
K.A.A.

THE DUBLIN PORT AND DOCKS ACTS, 1828 to 1925.
REVISION OF LIST OF ELECTORS, 1928.

THE DUBLIN PORT AND DOCKS BOARD hereby give Notice that they have caused to be printed in one List (hereinafter referred to as the complete List) a List of occupiers and of all persons paying Customs and Excise Duties, and the Lists of Shipowners, which said Lists have been prepared in accordance with the provisions of the Dublin Port and Docks Act, 1828, as amended by the Dublin Port and Docks Act, 1902, and form said complete List. This List will be affixed within the Office of the Board and open to the inspection of the Public during Office hours between the 1st and 10th October, both dates inclusive. Printed copies of the said List can be obtained on application at the Office of the Board, price 1s. each copy.

And the Board further give Notice to all Persons, Partnerships, and Bodies Corporate, whose names have not been inserted on said complete List, or who may desire to have their names retained in respect of some different qualification, or for a larger number of Votes, or who may claim to be entitled to vote as a Wholesale Trader, that a statement of their claim must be delivered to the Board at their Office, 19, 20 and 21, Westmoreland street, Dublin, not later than 4 o'clock in the afternoon of Saturday, the 20th October, 1928.

Dated this 29th day of September, 1928.
E. H. BAILEY, Secretary,
19, 20 and 21 Westmoreland street, Dublin.

CARDBOARD BOX-MAKERS' STRIKE.
Owing to a misinterpretation of the agreement on behalf of Messrs.
O'Reilly, Poolbeg street,
NO SETTLEMENT
in this dispute has yet been reached.
L. BENNETT, Sec.,
IRISH WOMEN WORKERS' UNION.

THE BRITISH ASSOCIATION OF ACCOUNTANTS & AUDITORS
LTD. (BY GUARANTEE).
NOTICE IS HEREBY GIVEN that the Preliminary, Intermediate, and Final Examinations of the above Association will be held at Birmingham, Bristol, Leeds, London, Manchester, Newcastle-upon-Tyne, and other centres convenient to Candidates on the 22nd, 23rd, and 24th November, 1928. Applications to sit the Examinations should be sent to the Secretary, 22 John Dalton street, Manchester, not later than the 22nd October, 1928.
By Order of the Council,
JAMES ED. HARTLEY,
Secretary.

THE ANNUAL
SALE OF WORK
WILL (D.V.) BE HELD AT
THE BIRDS' NEST,
YORK ROAD, KINGSTOWN,
On WEDNESDAY & THURSDAY,
10th and 11th OCTOBER, 1928.
REV. CHAS. DOWSE
has kindly promised to open the Sale
On WEDNESDAY AFTERNOON, at 3 O'CLOCK,
and
REV. CANON CHAMBERLAIN
On THURSDAY.
The doors will be open each day from 2 till 6.
Afternoon Tea from 4 o'clock, 1/-.
The Home Children will sing Hymns and Action Songs during both afternoons.

ZENANA BIBLE AND MEDICAL MISSION
(IRISH AUXILIARY.)
THE ANNUAL MEETING
Will (D.V.) be held
On FRIDAY, OCTOBER 12th, 1928, at 3.30 p.m., In the DAWSON HALL, 42 DAWSON STREET.
Chairman—E. C. BUCKLEY, Esq.
Address by MISS HOWLETT:
"VILLAGE WORK AT KHURJA."
Collection.
TEA ..... 4.45.

ZION LITERARY AND DEBATING SOCIETY.
INAUGURAL MEETING.
In the PAROCHIAL HALL, BUSHY PARK ROAD, on TUESDAY EVENING, October 9, 1928, The Author, Mr. W. LAMBERT PATTERSON, B.L., Will deliver his Inaugural address on
"THE ATTAINMENT OF PEACE."
The Chair will be taken at 8 o'clock by the RIGHT HON. LORD GLENAVY, and Mr. THOMAS JOHNSON (Secretary, Irish Labour Party), and Mr. BOLTON C. WALLER, M.A. will Address the Meeting. No admission ticket necessary.

I, ANTHONY SUTTON, intend to apply for RENEWAL OF LICENCE FOR THE PREMISES, THE ARCH, TALBOT PLACE, DUBLIN.

I, ANTHONY SUTTON, 21 MALAHIDE ROAD, CLONTARF, DUBLIN, intend to apply for RENEWAL OF CERTIFICATE OF PERSONAL FITNESS.

## TO-DAY'S ENGAGEMENTS.

Dublin Circuit Courts—The Castle and Green Street.
Dublin Fishery Conservators—110 Grafton Street, 3 p.m.
Dublin Wireless Exhibition—Mansion House.
New Ireland Lawn Tennis Dance—Metropole.
Gaiety Theatre—"Lumber Love."
Theatre Royal—"Shake Your Feet."
Olympia Theatre—"Now We're Here."
Abbey Theatre—"Look at the Heffernans!"
Capitol—"Serenade" and Varieties.
Metropole Cinema—"Lessons for Wives."
Sackville Picture House—"The Emden."
Corinthian Cinema—"The Circus."
Grand Central Cinema—"The Joy Girl."
Pavilion Cinema, Dun Laoghaire—"Sealed Lips."
Plaza Ballroom—Pete Low's Band.
Exhibition of Pictures by Harry A. Kernoff, 7 St. Stephen's Green.


# The Irish Times.

MONDAY, OCTOBER 8, 1928.


## NEWS SUMMARY.

### IRELAND

It is stated that Viscount Lascelles has decided to rebuild Portumna Castle as a residence for his elder son.—(Page 9.)

A free fight, in which players and spectators participated, brought the Gaelic Football Senior Championship to an abrupt termination at Dundalk yesterday.—(Page 7.)

The Rev. Ronald Knox, an English Roman Catholic clergyman, lectured in the Theatre Royal, Dublin, last evening on "The Prayer-book and the Nation."—(Page 7.)

Three men were remanded in custody at Loughrea on Saturday, charged with setting fire to Lord Lascelles's premises at Portumna.—(Page 9.)

The Roman Catholic Archbishop of Dublin yesterday blessed and formally opened the new church at Griffith road, Marino, Dublin.—(Page 7.)

A radio exhibition opens in the Dublin Mansion House to-day.—(Page 5.)

"all out."—(Page 10.)

### GREAT BRITAIN

The Ellerman liner City of Lancaster and the British oil tanker San Gerardo were damaged in collision at the mouth of the Thames on Saturday night, and the former vessel had to be beached.—(Page 9.)

Dr. Barnes, the Bishop of Birmingham, has made an outspoken declaration on the new Prayer-book position.—(Page 9.)

Flight-Lieutenant D'Arcy Greig made his second trial flight at Calshot yesterday in the seaplane with which he is preparing his attack on the world's air speed "record," and his maximum speed was 298 miles an hour with the machine not "all out."—(Page 9.)

### ABROAD.

Communists kidnapped a Socialist who was to have broadcast a talk on "Peace" from a Berlin wireless station, and another Communist impersonated him, delivering a wild eulogy of Bolshevism.—(Page 9.)

The Prince of Wales won a race, the Duke of Gloucester being second, at Nairobi race meeting.—(Page 9.)

Yesterday's demonstrations in Austria passed off without incident.—(Page 9.)

A British Customs official has been savagely assaulted by Chinese soldiers at Nanking.—(Page 9.)

A diamond as big as a fowl's egg—bigger than the Koh-i-Nor—has been found at Kimberley.—(Page 9.)

Thirteen Jews were injured in an internecine dispute about the language in Jerusalem.—(Page 9.)

### SPORTING.

At the Phœnix Park on Saturday Duke of Florence won the Terenure Plate, Flower Song the Tallaght Plate, Calendula the La Touche Plate, Mustard Club the Templeogue Plate, Alne Forest the Tara Plate, and Dorena the Tinode Plate.—(Page 12.)

At Alexandra Park Canfield won the London Sprint Plate.—(Page 12.)

At Thirsk Prince Alex won the New Buildings Handicap.—(Page 12.)

### FINANCIAL.

In Lombard street on Saturday there was a brisk demand for loans, and the rate for new money and renewals till Monday was 3½ per cent. Discount rates were quiet. More gold for export was released. The New York and Berlin exchanges improved.—(Page 14.)

## Austria's Plight.

Despite the most gloomy forebodings, yesterday's demonstrations in Wiener Neustadt, a Viennese suburb, passed off without untoward incident. A situation has arisen in Austria not unlike that which existed in Italy just before Signor Mussolini's dramatic march on Rome. During recent months there has been a constant struggle for control of the country by two rival bands, both of which have organised themselves into military formations. One is the *Heimwehr*, or Fascist organisation, led by the notorious Major Pabst, who was mainly responsible for the Kapp *Putsch* in Germany, and the other is formed of Communist units. Both these bodies have armed their members to the teeth, and there have been numerous instances of minor clashes between them. About a week ago it was announced that each of them proposed to hold a monster demonstration at Wiener Neustadt yesterday. The Government, naturally, became exceedingly nervous, but it was too weak to proclaim the gatherings. Consequently, it decided to send a large force of troops to Wiener Neustadt to "hold the ring." On Friday and Saturday a small army of Government forces poured into the little suburb. The hospitals of Vienna made all preparations for a busy time, as nobody believed that the day would pass without serious bloodshed. The commander of the Government forces, however, seems to have been a man of some character; for he made an arrangement with both sides whereby a neutral zone, occupied by his men, was delimited. He also contrived to arrange that the Fascist demonstration should be held before the Communists reached the town, with the result that both demonstrations were held in comparative quiet.

The *Heimwehr* has at least 18,000, and probably 20,000, members, all of whom are well armed, while the *Schutzbund*, or Communist body, comprises 15,600 regular members and another 20,000 reservists. Each body exists, apparently, for the destruction of the other. The Fascists declare that Austria must be saved, as Italy was saved, and their leaders make no secret of their desire to attempt a *coup d'état* at the earliest possible opportunity in order to purge the little State of the Bolshevist disease. The Communists, on the other hand, are working towards a Soviet Republic. Of course, the trouble in Austria goes much more deeply than this conflict. It is inherent in the economic condition of the country. When the statesmen of Europe, with the well-meaning, but inexpert, aid of the late President Wilson were carving up the Continent after the war they seem to have forgotten Austria. Vienna at one time was a clearing house for Central Europe. All the chief railway lines ran through it. It was the centre of the distributing trade for half a Continent, and in the course of centuries it developed into one of the most magnificent and richest cities in the world. The peace treaties left Vienna, with its immediate neighbourhood deprived of everything that had made it great. Czecho-Slovakia acquired virtually the whole industrial area; Poland was given the oil-producing country; Yugo-Slavia obtained the best arable land. Vienna, and the patch of land that now are known as Austria, were left a "nation" without a *raison d'être*.

In these circumstances the people of Austria during the last few years have been struggling for existence. Their neighbours, in an access of misguided patriotism, raised huge tariff walls against Vienna; trade restrictions of all kinds were imposed, with the result that Austria was brought on several occasions to the verge of complete economic collapse. Counsels of despair were heard on every hand. The most intelligent and reasonable people in the country were forced to the conclusion that Austria could be saved only in one of two ways—either by becoming a permanent object of charity among the nations, a kind of remittance-land subsisting on American and British "doles," or by the *Anschluss* with Germany. The Austrians realise that they never can recover their lost prosperity with their present frontiers. They do not desire to be treated as Europe's paupers, and, therefore, they prefer to throw in their lot with the Germans, who, after all, are their kinsfolk, and to work out their economic salvation within the German Customs Union. This course of action is forbidden expressly by the Treaties of Versailles and St. Germain for obvious reasons. A union between Germany and Austria not only would compensate Germany territorially for the loss of Alsace and Lorraine, but it would thrust German influence right into the heart of Central Europe, thus achieving the dreams of the *Centraleuropa* school. A complete dilemma seems to have been created. Without Germany, Austria may not be able to continue to exist as an economic entity. With Germany, she might constitute a real danger to Europe's precarious peace.

## "Wireless Week."

This week is "wireless week" in the Irish Free State. An exhibition of "broadcasting" apparatus is being held in Dublin, and "listeners-in" are afforded the opportunity to study the latest appliances and methods of ensuring good receptions, of countering oscillation and of selecting waves. Wonderful mechanical progress has been made since "broadcasting" began to be practised in these islands five years ago. What was a wonderful toy in 1923 has become almost an essential amenity of the home in 1928. Households which lack "listening-in" equipment lack the means to lighten wet and lonely evenings. At present, in Ireland, many families suffer this deprivation owing to the remoteness of their homes from a "broadcasting" station and their inability to afford the costly apparatus which abolishes distance. The promise of a high-powered station in the Free State, however, holds out hope even to those of general and cheap participation in the feasts of music, merriment and instruction which are distributed by the etheric waves. That high-powered station ought to be erected as soon as the finances of the Free State post office permit, and every effort ought to be made by the State, through its various agencies of propaganda, to induce all families, down to those of the humblest cottagers, to instal receiving sets. "Listening-in" has educational value in its mere mechanism. Wherever it is practised, some knowledge of electrical science is acquired. It has larger educational value for a country like Ireland—rural in polity, and remote from the great tides of human intercourse—in the fare which it furnishes. The dweller in Irish country towns hitherto has enjoyed few opportunities of acquaintance with classical music and the drama. To-day, he may listen nightly to the best music of Europe. Hitherto his intercourse has been confined to the illiberal range of his native town, save when some tourist has scattered dollars in the village street. To-day he may listen to lectures by leading men of science and noted travellers; and, if he be possessed of the more expensive apparatus, he may familiarise himself with foreign languages and listen to speeches made by great men in foreign capitals. In the nature of the case, "wireless" apparatus never can be manufactured economically in Ireland for the Irish market. The present Free State impost on "wireless" materials, therefore, so long as it continues, must remain an inevitable tax upon the "listener-in."

## The Art of Lying.

So many celebrations of anniversaries and centenaries are held in these days that it scarcely would be fair to overlook any man who excelled in his own department. Baron von Münchhausen excelled in mendacity, or, perhaps, in "leg-pulling"—to use a milder term. His famous adventures, as narrated by Raspe, are less well known to the present than to former generations, but he is not forgotten. Preparations are being made to erect a monument to his memory in his native town of Bodenwerder, Hanover. The memorial will stand in the garden in which the Baron was accustomed to entertain his friends with stories of his travels and war-like adventures. Here they may have heard of the famous horse which was bifurcated by a portcullis. Readers of this interesting episode in natural history will recall that Münchhausen was puzzled by his horse's insatiable thirst. When he happened to look back the mystery was explained. This adventure was only slightly more fantastic than the traveller's tale from Tartary or Ethiopia which was accepted without question until the eighteenth century. When "Gulliver's Travels" was published an Irish bishop said that, for his part, he did not believe that more than half of it was true. Travellers' stories to-day are sober and matter-of-fact. In a recent fantastic tale about satyrs on a Pacific island the author felt himself bound to explain that no such island existed. In other branches of activity the art of Münchhausen still flourishes. Swift himself advised "hopeful young men" not to idle away their time and talents in relating their feats of "prodigious fox-chases, horse-courses, feats of activity in driving of coaches, jumping, running, swallowing of peaches, etc.," but to go in for politics. He proposed to unite the "several smaller corporations of liars into one society." This society was to include "virtuosoes, fox-hunters, jockeys, old seamen and soldiers—besides the persons above mentioned."

## Corks.

What happens to champagne corks after they have been drawn? This apparently trivial query is connected closely with a subject which now is agitating the wine trade in England. Poets have said nothing about corks, although many of them have written of the "blushful Hippocrene" and of vintages

Cool'd a long age in the deep-delved earth,
Tasting of Flora and the country green
Dance, and Provençal song, and sunburnt mirth!

The disposal of the corks, however, has little connection with the "sunburnt mirth" of champagne. Nevertheless, it is important from a commercial point of view. A custom has grown up at hotels and restaurants by which certain shippers of champagne pay a fee to waiters for pushing the sale of their wine. A waiter's zeal is exhibited by the number of corks which he is able to produce, and for each cork he receives an honorarium, amounting in some cases to as much as a shilling. A correspondent in *The Times* has made the revolutionary suggestion that "all champagne corks should be burned immediately after the bottle is opened." This would safeguard people from interested advice whose taste and judgment in these matters are not so experienced as those of Dr. Middleton in "The Egoist." It is stated that the practice of "corkage" developed immediately after the war, when those who, because of their improved financial position, could afford champagne were forced to rely for guidance upon waiters. Many drank champagne then, not because it was a noble wine, but because they thought it was a duty of the rich—and *noblesse oblige*.

## PHŒNIX PARK RACES.

### AN ENJOYABLE AFTERNOON.

The weather was fine last Saturday afternoon for the first October meeting of the Phœnix Park Club Races, and the course at Ashtown looked most picturesque, with its background of trees shaded in autumnal colours. The attendance was fairly large, and an excellent card was enjoyed.

Golden and dark shades of brown vied with soft blues in the smart tailor-mades worn beneath fur coats and wraps by the ladies, and the new season's millinery in felts and panne were noted

The attendance in the members' enclosure included the Countess of Fingall, Sir John and Lady Arnott, Lady Weldon, the Contessa Van Cutsem, Admiral and Mrs. Johnston, Sir Walter Nugent, the Hon. Mrs. Dewhurst, Captain L. Arnott, Sir Thomas and Lady Myles, Miss Laidlaw, Sir Michael and Lady O'Loghlen, Mademoiselle Blanche, Mr. and Mrs. V. Morton Jackson, Mr. and Mrs. J. J. Maher, Mr. and the Misses Hume, Colonel Bramston Newman, Mr. H. Vernon, Mr. and Mrs. C. L. Mackean, General the Right Hon. Sir Bryan Mahon, Sir Thomas Dixon, Mrs. Nesbitt, Captain and Mrs. Gerald Martin, Mrs. Martin, Major E. M. Conolly, Mr. and Miss T. Levins Moore, Captain and Mrs. Parr, Miss Jameson, Mrs. Croft, Colonel A. J. Blake, Mr. Isidore Blake, Major and Mrs. R. Power, Miss Sheila Maude, Mr. and Mrs. A. H. Barker, Miss McNeile, Dr. and Mrs. Maunsell, Mr. and Mrs. J. H. H. Peard, Mr. Justice Wylie, Miss Brudenell Murphy, Mr. J. Fraser, Major and Mrs. Shirley, Mr. A. D. Comyn, Mr. R. Pack-Beresford, General Waldron, Captain Harding, Mr. F. Myerscough, Colonel Jameson Davis, Mr. J. W. Murland, Mr. A. Willis, Mr. H. Usher, Mr. J. T. Rogers, Mr. J. J. Parkinson, Mr. H. Beasley, sen.; Mr. Gill, Mr. H. M. Hartigan, Captain Uprichard.

## WEATHER FORECAST

*General Inference.—A deep and large depression centred South of Iceland is likely to move east-north-eastward, together with associated secondaries. The weather will be mild and unsettled, with some rain in most districts, but brighter intervals. Winds will be strong, southerly to south-westerly generally, reaching gale force at times in Ireland and along the Western and South-Western Seaboards of England and the Western and Northern Seaboards of Scotland.*

*Ireland, all Districts.—Strong southerly or south-westerly winds, reaching gale force at times in exposed places; cloudy; brighter intervals; some rain; mild.*

*Irish Sea, crossings from Holyhead, Heysham and Stranraer, Glasgow, Ardrossan and Liverpool; St. George's Channel, crossing from Fishguard.—Strong southerly to south-westerly winds, gale force at times; cloudy; brighter intervals; some rain; visibility good; sea rather rough to rough.*

Dixon and Hempenstall Barometers and Thermometers. 12 Suffolk street, Dublin.—(Advt.)

DUBLIN WEATHER REPORT.

| Oct. | Bar. | Thermometer. Temp. 10 p.m. | Max. | Min. | Grass Min. | Wind. | Rain. m.m. | Sun hour |
|---|---|---|---|---|---|---|---|---|
| 2 | 30.300 | 51.8 | 54 | 48 | 45 | — | Trace | 0.3 |
| 3 | 30.172 | 55.2 | 57 | 49 | 48 | S.E. | — | 0.4 |
| 4 | 29.914 | 57.0 | 59 | 53 | 4 | S.E. | — | 4.2 |
| 5 | 29.968 | 55.6 | 64 | 54 | 53 | W. | 5.5 | 3.4 |
| 6 | 30.180 | 58.0 | 62 | 50 | 48 | S.W. | — | 5.3 |
| 7 | 29.858 | 60.0 | 63 | 57 | 54 | S. | 3.7 | — |

THE SUN.

To-day.....Rises ... 6.58 Sets ..... 5.46
To-morrow ,, ... 6.40 ,, ..... 5.44
Lighting-up Time To-day ..... 6.46

HIGH WATER—DUBLIN.

To-day.....Morning 6.53 Afternoon ..... 7.35
To-morrow ,, 8.14 ,, ..... 8.49

## HARVEST THANKSGIVING SERVICES.

### ST. GEORGE'S PARISH CHURCH.

Harvest Thanksgiving Services were held in St. George's Parish Church, Dublin, yesterday. The preacher at Morning Service was Canon Drury, Rector of Raheny, and in the evening the sermon was preached by the Bishop of Tuam (Dr. Harden).

Speaking from the text, "One man serveth and another reapeth," Dr. Harden said that they should show their sincerity of thanks by resolving to sow good seeds in the fields of their own lives; to make their sowing of the future something better than it was before. In years gone by men had struggled and worked for toleration, for freedom of speech and of the lives of their fellow-men. They did not live to see the fruit of their work, and the only harvest that some of them reaped was greater intolerance and persecution than ever. Still the seeds they had sown were not sown in vain, because in later years their work brought an abundantly good harvest. There was prevailing far too much of the idea of "each man for himself." That was not the Christian ideal, which worked on the motto, "for the good of all." Since the days of the apostles almost every step taken in the advance of morality and good work was taken, not by the multitude or by great men or princes of the earth, but by some poor despised soul in whom was the Spirit of God.

It is announced that the mail service by aeroplane from the steamship Ile de France, which should have been operated next on October 10th, has been temporarily suspended, says *The Times* Paris Correspondent.

## COURT AND PERSONAL.

The King and Queen, with the members of the Court, will leave Balmoral Castle tomorrow evening, and will break their journey at Newcastle-on-Tyne, where the King will open the new bridge on Wednesday. After the ceremony Their Majesties will continue their journey to London.

Princess Louise Duchess of Argyll has returned to Kensington Palace from Roseneath House, Dumbartonshire. Princess Beatrice will leave Carisbrooke Castle, Isle of Wight, next Friday for Hampshire, and will be the guest of the Earl and Countess or Normanton at Somerly, near Ringwood, for some days before she returns to London. Princess Helena Victoria, who had been staying with the King and Queen at Balmoral, has returned to London, and is now in residence at Schomberg House, Pall Mall.

Prince and Princess Arthur of Connaught, Princess Marie Louise, the Marchioness of Carisbrooke, and Viscount and Viscountess Scarsdale were the guests of Sir Archibald and Lady Weigall last week at Petwood, where a large house party was entertained for the ball in aid of the funds of the Alexandra Hospital.

The Marquis and Marchioness of Ormonde have returned from a cruise in the Mediterranean, and will be in residence at Gennings, Maidstone, till they leave for London in the middle of this month. The Marchioness of Anglesey has arrived in London from Llandrindod Wells.

After a short stay on the Continent, the Earl of Meath has returned to London, and is in residence in Ashley Gardens. Lord and Lady Dunsany have arrived in London from Dunsany Castle, Drumree. The Countess of Northbrook, who has been staying at Lugano, returned to London last Saturday. Other arrivals in London include Lord and Lady Kylsant, Lady Strathcona and Mount Royal, Lady Maud Warrander, the Dowager Lady Nunburnholme, Sir Howard and Lady Frank, General Sir John and Lady Maxwell, Lady Newton and the Hon. Hilda Legh.

Lady Leconfield is laid up at Petworth Park, her Sussex residence, suffering from concussion, the result of an accident which she sustained last Saturday. While she was driving through the home park the horse bolted and overturned the carriage, and Lady Leconfield was thrown out, and became unconscious, but was reported to be a little better yesterday. The coachman was seriously hurt.

A marriage is arranged, and will shortly take place, between John Crampton Walker, eldest son of Garrett William Walker, K.C., of 38 Fitzwilliam square, Dublin, and Grangemore, Raheny, Co. Dublin, to May, youngest daughter of the late James Savage, Belfast, and Hotel Pelletier, Dublin.

Dr. J. B. Magennis has returned to 70 Merrion square.

Dr. Charles O'Reilly has returned to St. Kilda's, Blackrock.

Miss Rhoda Coghill has left Dublin to spend a few months on the Continent


Some very lovely Spun Silk Jumpers featuring the new "lace" stitch and finished with a chic little roll collar and tie have arrived at Switzer's, having been made expressly for them. They can be had in many beautiful colourings.

The wondrous beauty of Ciro Pearls is appreciated not only at the time of purchase but for years after. A visit to the Ciro Salon, Switzers, will convince you of their supreme value. London prices.

Our Glove, Hosiery and Lace Buyer has returned from the leading markets with a fine collection for early winter.—W. Holmes and Co., 69, 70, 71 South Great George's st.

Walpoles are now showing their New Models in Two and Three-piece Sports Suits, Autumn Jumpers and Cardigans; also the Newest Models in Bridge Coats.—Walpoles, Suffolk street, Dublin.

The vogue for Tams—Our buyer has returned from the markets with smart Model Tams in Velvet and Felt which we can copy at moderate prices.—Kelletts, George's street.

Large selection of French Berets in all the principal colours.—Kelletts, George's street.

Wedding Presents.—Chancellor and Son, 7 Grafton street.

Royal Hibernian Hotel and Salthill Hotel, Monkstown. Meals interchangeable between both hotels. Wedding Breakfasts and Public Dinners a speciality.

Smart Afternoon and Semi-Evening Frocks in Velvet, Satin, Georgette and Lace. Large fittings a speciality.—Margaret Watson, 17A Dawson street.

Figured Ring Velvet Frocks for day and evening wear at Slyne's, Ltd., 71 Grafton street.


PASSENGERS BY ROYAL MAIL STEAMERS.

Arrivals:—Colonel T. T. Peacocke, Miss Betty Reid, A. H. S. Fletcher, W. H. Bond, Mr. and Mrs. J. E. Knight, Mr. and Mrs. E. C. Latimer, John O'Brien, Lady Kathleen Ward, Mrs. A. Fullam, Mrs. H. H. Irvine, J. G. Irvine, Mr. and Mrs. Milner, Mrs. E. S. Darlington, Mr. and Mrs. F. G. Maxwell, Mr. and Mrs. C. H. Denroche, C. J. Lynch, Godfrey Moore, T. Roche, Miss Coyle, Mrs. W. Hamilton, M. Kelly, N. Disney Roe, William Corry, Thomas V. Hill, Mrs. Moran, Miss Gladys McConnell, Miss Kitty B. Murphy, Mrs. Stephen O'Mara.

Departures:—James T. Wallace, P.C.; W. H. Wallace, R. S. Phillips, Mr. and Mrs. M. J. Raitray, B. L. Vincent, W. McConbrey, Austin Cooper, Lieutenant-Colonel and Mrs. Ffoliott, A. McLachlan, Mrs. Walter W. Butler, Miss E. O'Reilly, Mrs. Derwent Myles, J. J. Lynch, Mrs. J. Lynch, Mr. and Mrs. D. Musgrave, T. G. Naismith, N. C. R. Henry, R. W. Jeffares, jun.; M. B.

# PORTUMNA CASTLE TO BE REBUILT.

## RESIDENCE FOR PRINCESS MARY'S ELDER SON.

## A WARM WELCOME.

## OUTRAGE DENOUNCED IN THE CHURCHES YESTERDAY.

The old castle at Portumna, which was built in 1588 and destroyed by fire in 1826, is to be rebuilt. It is stated by our Special Correspondent that Viscount Lascelles has decided to have the old castle restored as a country seat for his elder son, the Hon. George Henry Hubert, who was born on February 7th, 1923.

The Princess and Viscount Lascelles had a warm welcome from a few hundred people who gathered outside the B. and I. sheds at the North Wall last Saturday, and then motored to the Phœnix Park for breakfast at the Viceregal Lodge, on the invitation of the Governor-General, Mr. James McNeill.

The journey to Portumna was made by road, instead of by train, as originally announced.

Yesterday morning the Princess and Viscount Lascelles attended the Service in the parish church, at which Dr. Patton, the Bishop of Killaloe, preached, and in the afternoon motored to the furthermost corner of the estate.

They then walked to some of its secluded beauty spots, and when rain fell they entered the cottage of an employé on the estate, and chatted some time with the family.

## THE JOURNEY TO PORTUMNA.

FROM OUR SPECIAL CORRESPONDENTS.

*PORTUMNA, Sunday.*

Princess Mary and Lord Lascelles had a royal Irish welcome when they arrived for a short stay at their Portumna home yesterday. It is true that they travelled from Dublin in a bullet-proof vanodium steel car, with non-splinter glass windows, and that they were accompanied by an escort of plain clothes men, but these precautions were not necessary; for everywhere they went they were received with nothing except kindly feeling and respect.

They came to their Irish country seat as a gentleman and his wife should come, without organised demonstrations or ostentation, to spend a quiet holiday.

Princess Mary has not been in Ireland since 1911, when she accompanied King George on a Royal visit; Lord Lascelles has not been in Portumna since 1919, but at all times he takes a keen interest in the town, and is responsible for many of the improvements.

The old castle and the new have almost been completely destroyed by fire, and plans have been made for the rebuilding of the old as a home for the elder son of Princess Mary and Lord Lascelles.

This is the desire of Lord Lascelles, and the Princess, who is charmed by the people and the beauty of the countryside, has gladly concurred.

### THE ARRIVAL.

Princess Mary and Lord Lascelles travelled as ordinary passengers from Liverpool to the North Wall, Dublin, aboard the British and Irish Steam Packet Company's ship, Lady Limerick, yesterday.

They had a splendid crossing, and one of the ship's officers informed me when the vessel arrived that it was the calmest crossing he had experienced for many months. The vessel was due to arrive at eight o'clock, but owing to a thick fog encountered on the journey she did not moor at the North Wall till a little after nine o'clock.

Princess Mary and Lord Lascelles were early astir admiring the glorious scenery which abounds in Dublin Bay. At the Pigeon House Fort the Irish Free State Tricolour was dipped as a mark of respect to the distinguished visitors, while a squad of buglers sounded a salute of welcome.

When the vessel steamed up to the wharf Lord Lascelles and Princess Mary were standing on the bridge with Captain Gill, who had pointed out to them places of interest *en route*. When the Lady Limerick came alongside Mr. David Barry, O.B.E., general manager of the British and Irish Steam Packet Company, Mrs. Barry, and Captain O'Sullivan, A.D.C. to the Governor-General, went aboard to welcome the visitors.

### PHOTOGRAPHED.

This little ceremony over, the passengers were disembarked, and a small army of camera men and newspaper men went aboard.

"Thank you, sir," said the photographers, as they closed their cameras after photographing the group on the upper deck.

"I have had about forty thousand done already," remarked Lord Lascelles laughingly, "and I do hope that this will be a good one."

To the Irish observer Princess Mary appeared rather shy and embarrassed—she has a fresh and clear complexion—as she posed for her photograph; in sharp contrast with her tall, broad, soldier husband. She was plainly dressed—a small grey cloche hat with a little diamond ornament, and a fawn check coat, and wore plain brown leather shoes.

### TOMMIES ON LEAVE.

From an early hour little groups of admirers had assembled outside the sheds at the North Wall, anxious to see the Princess and her husband. By 8 o'clock the crowd had grown to large dimensions. They were chiefly women, with a big sprinkling of boys wearing the caps of well-known Dublin schools. In the crowd were Mr. Alfred Byrne, T.D., and at least one member of the far-flung outposts of the Empire were represented by a turbaned Indian, who had come to greet the Princess, with a baby in his arms.

It was a good-humoured crowd, several members of which sported Union Jacks. Unexpected honour was thrust upon some passengers as they emerged from the Customs examination office, when they were cheered vociferously. A dozen Tommies of the King's Liverpool Regiment on furlough had a particularly cheery reception.

A big bullet-proof Armstrong-Siddeley car from the Viceregal Lodge awaited the party, which included the Hon. Miss Kenyon-Slaney, Lady-in-Waiting. They stepped into the car amidst the wild cheering of the crowd, who waved Union Jacks and handkerchiefs in greeting

### CHANGE OF PLANS.

It had been arranged that the party should travel from Kingsbridge to Cloughjordan by train, but an invitation to breakfast at the Viceregal Lodge from the Governor-General caused a change in the programme.

Almost unnoticed, the car, with escort, drove to the Viceregal Lodge. Only here and there in the Dublin streets were the Princess and her husband recognised, and hats were raised in respect.

Of the glory of the Phœnix Park in autumn Princess Mary had a glimpse as her car sped to the Viceregal Lodge. The browns and gold tints of the trees and shrubs made a picture of loveliness, and she smiled with pleasure as she passed through the main gate of the Lodge.

At the Viceregal Lodge the party were received by the Governor-General, who was accompanied by Lord and Lady Buxton and their daughter, the latter having been staying there for some time.

Breakfast was a simple, homely affair, and after the meal the Princess expressed a wish to see a sapling that she had planted when she visited the Viceregal Lodge as a girl, seventeen years ago. She was delighted to find that it had grown into a sturdy tree.

### BY ROAD TO PORTUMNA.

The journey to Portumna was continued after breakfast. Although for the greater part of the time the sky remained overclouded and little rain fell, the countryside was pleasant to see.

When they crossed the big steel bridge which connects Tipperary with East Galway at Portumna a bright sun burst forth and lit up the lovely and prosperous-looking countryside with a new radiance.

A thousand people had assembled at Cloughjordan to greet the visitors; but, although the station master, Mr. Shields, read a telegram to them announcing the change in the programme, many remained until the mail train from Dublin had arrived.

At Portumna the visitors were received in a homely Irish way. Housewives and little children stood at the doorsteps of the little town's main street and waved their hands in welcome. Around the entrance to the estate a big crowd had gathered, and as the car passed by a rousing cheer was raised by the townspeople, which Princess Mary and Lord Lascelles gracefully acknowledged.

In the throng were farmers, shopkeepers, cottagers and gentlefolk from outlying districts, all of whom had come to pay their respects to the Princess and her husband.

### THE BEAUTY SPOTS.

Close to the gate was an ex-soldier who had served in the Grenadier Guards with Lord Lascelles; and Mick Curley, a famous Irish bard and piper, was there also. Mick, however, plays his pipes no longer—he is all but blind—but with pride he recalls the day when he played for King Edward and the Earl of Dudley when the latter was Viceroy of Ireland.

At the house Princess Mary and Lord Lascelles were received by Mr. A. E. Moeran, agent of the estate, and Mrs. Moeran, but not before the workers on the estate had welcomed them with a cheer.

After lunch Lord Lascelles showed Princess Mary the beauty spots in the demesne—the old Dominican monastery, round which she lingered happily for a time; the old castle, which will eventually become the Irish home of his son; the ruins of the new castle, and the scene of the recent burning, which drew from Lord Lascelles the comment: "They made a bad job of it."

Princess Mary showed a remarkable knowledge of the history and architecture of the buildings on the estate. She showed also a democratic taste in fruit, and ate heartily of the blackberries which grow there in profusion.

When Lord Lascelles suggested tea she declined, preferring to plan the rebuilding of the old castle.

The Princess met and talked with James Whelan, who for nearly fifty years has been employed on the estate. James is now deaf, however, and did not understand what the Princess said. When he was told that she had expressed appreciation of his long and loyal service, the old man's face lit up with pleasure.

### PARISH PRIEST'S VISIT.

At dinner the only guest was Monsignor Joyce, an old and intimate friend of Lord Lascelles, to whom Princess Mary expressed her delight at being in Ireland once again, and her admiration for the lovely country in the vicinity of Portumna.

The people had arranged for the illumination of the town in honour of the home-coming of the Princess, but at her express desire, however, this was abandoned, because she wants her visit to be regarded as only a holiday.

Princess Mary and Lord Lascelles to-day attended Morning Service in the little parish church of Portumna, and they spent the afternoon quietly at home, exploring the remote corners of the demesne.

At lunch their guests were Dr. Patton, the Bishop of Killaloe, the Very Rev. Provost Rush and Mrs. Rush.

### TO-DAY'S PROGRAMME.

To-morrow they will walk to the town and make purchases at the shops, after which Monsignor Joyce will show to them a chalice which was presented to the church by a Roman Catholic member of the Clanricarde family, and is now using in the daily celebration of Mass.

On Thursday the Royal couple will leave Portumna for Northern Ireland, where they have several public engagements to fulfil. They will not do any hunting during their stay, but Lord Lascelles has brought his gun, and will probably have some shooting on the estate.

### OUTRAGE DENOUNCED.

"I know, and I am convinced, that nobody connected with the Parish of Portumna had anything to do with the dastardly outrage recently committed in our midst," declared Monsignor Joyce, Parish Priest of the town and Vicar-General of the diocese, at early Mass here to-day.

"If such outrages are allowed to be committed," he went on, "there is an

(Continued on Page 10, Column 7.)

# "MAIN STREET" POLITICS.

## PROHIBITION ISSUE.

## MR. HOOVER ON THE AMERICAN HOME.

FROM OUR OWN CORRESPONDENT.

*ELIZABETHON, TENNESSEE, Sunday.*

Before a vast throng of mountaineers assembled here yesterday from seven States, Mr. Hoover addressed an earnest moving appeal for the support of the South in the November Presidential election.

It probably will be the Republican nominee's only Southern address, and in it he put all his arguments for Republicanism. Although he reiterated his belief in efficient enforcement of the Prohibition law, Mr. Hoover made no direct mention of Governor Smith, and completely ignored his opponent's recent attack on the Republican Party as being responsible for raising the religious issue in the campaign.

### PROTECTING THE HOME.

Mr. Hoover elaborated somewhat on his prohibition views which he had stated in his speech of acceptance.

"The purpose of the eighteenth amendment is to protect the American home," he said. "A sacred obligation is imposed on the President to secure its honest enforcement, and to eliminate the abuses which have grown up around it, and I wish it to succeed."

At another point in his address Mr. Hoover again touched on prohibition. "By our growth of wealth and power we have a great burden of responsibility for the peace of the world. The abolition of the liquor traffic has become part of our fundamental law, and great problems of enforcement and obedience to the law have arisen from it."

The Republican nominee also made a vigorous defence of "the Babbitts" of America and of "Main-street" traditions.

"In no country does there exist the intelligence, devotion, probity and ability to rise against emergencies existing in the main streets of American towns and villages. Many of the most difficult problems in our national life are caused by the extraordinary growth of our cities, and history shows that crowded cities too often breed injustice, crimes, misery and suffering."

### FAIR PLAY.

The nominee paved the way for his appeal for the South's support. "Our national officials are chosen in order that they may protect the political and economic health of the American people," he declared. "In a contest such as this there is no place for personal bitterness. The great attribute of our political life has been the spirit of fair play with which our Presidential contests have been waged in former years, and the sportsmanlike spirit in which we have accepted the result.

"We prove ourselves worthy of self-government, worthy of confidence as officials in proportion as we keep the contests free from abuse, free from misrepresentation, free from words and acts which carry regret. Whatever the result we remain fellow-countrymen."

# OUTRAGE BY SOLDIERS AT NANKING.

## SAVAGE ASSAULT ON BRITISH OFFICIAL.

FROM REUTER'S CORRESPONDENT.

*SHANGHAI, Sunday.*

Another outrage by Chinese soldiery has occurred at Nanking, although the Chinese authorities are doing their utmost to suppress these acts.

Mr. C. F. Johnston, Commissioner for Customs, a Scotsman, was returning from the Customs House to his residence and walking, as usual, along the top of the city wall, when suddenly he was seized from behind by four soldiers wearing Nationalist uniform and thrown down and kicked savagely in the body and face. His watch and keys were purloined, and the soldiers continued to kick their prostrate victim until, apparently, they were satisfied that he was lifeless.

Mr. Johnston eventually revived sufficiently to crawl a mile to his home, and he reached there in a terrible condition. He will arrive in Shanghai to-morrow for medical treatment, as there has been no foreign doctor at Nanking since the outrages.

It is reported that the culprits have boasted in a neighbouring village that they have killed a foreigner. It is understood that the Chinese police know the regiment to which the miscreants belong, but that they are powerless.

# THREE MEN REMANDED IN CUSTODY.

## SEQUEL TO INCENDIARY OUTBREAK.

Three men alleged to have been concerned in the fire on Thursday at Portumna Castle appeared in the dock at a special court at Loughrea on Saturday.

They were Patrick Coy, Frederick Hawkins and Dermot Sweeney, all natives of Loughrea, and they were charged with "having attempted to set fire to the residence of Lord Lascelles at Portumna."

Mr. J. J. Harrison, Peace Commissioner, remanded them in custody to Galway Jail to await full investigation of the charge at Loughrea District Court on October 13th.

# PRINCE OF WALES WINS A RACE.

## DUKE OF GLOUCESTER COMES IN SECOND.

FROM REUTER'S CORRESPONDENT.

*NAIROBI, Sunday.*

After failing to secure places in the race for the Cole Cup and in the big race of the day for the Merchants' Purse at the Nairobi Race Meeting yesterday, the Prince of Wales and the Duke of Gloucester came in first and second respectively in the race for the King's African Rifles' Cup for gentlemen riders, over a distance of a mile and a quarter. After their previous bad luck the Princes' success was very popular, and the Prince of Wales was greeted with thunderous cheers as he passed the winning post. The Duke of Gloucester was also given an ovation.

The Prince of Wales rode in two more races, but was again unplaced. He expressed the keenest pleasure in the day's sport, and thanked the various owners for the enjoyable rides he had had.

The Duke of Gloucester leaves this morning, accompanied by Captain Brooke, his Equerry, and Mr. Waller, the well-known hunter, on a shooting trip through Africa.

# BELGIAN FLOODS.

## DANGER AVERTED, BUT NOT PASSED.

FROM REUTER'S CORRESPONDENT.

*NIEUPORT, Sunday.*

The new barrier erected resisted the encroachment of the tide to-night.

Sappers worked hard all through the night to repair the dyke which had been breached by the sea. Owing to their efforts the inundation which was feared as a result of the collapse of the temporary barrier did not occur.

Great anxiety, however, was felt as to the effects of to-night's tide upon the newly effected repairs, and a close watch was kept for any sign of weakness.

# RIVAL FORCES DEMONSTRATE.

## TENSE DRAMA IN AUSTRIA.

## CLASH AVOIDED.

## A FEW COMMUNISTS ARRESTED.

FROM REUTER'S CORRESPONDENT.

*VIENNA, Sunday.*

To-day has been a day of some anxiety in Vienna, for in the suburb of Wiener Neustadt, a manufacturing town of 35,000 inhabitants, demonstrations of the armed forces of the Heimwehr Fascists, and of the Socialists, took place, and fears of a collision between the two bodies were somewhat removed by the agreement between the troops and the two parties to establish a neutral zone between their operations.

The Heimwehr, too, agreed to finish their parade half an hour before the Socialist parade began.

Special trains brought great numbers of demonstrators and spectators to the town. The night passed off quietly.

Except for the principal gates, all entrances to the town of Wiener Neustadt were closed with barbed wire. Fifteen machine-guns were posted in the principal squares, and among the troops held in readiness were shock troops equipped with gas masks and hand grenades.

### IN FIELD KIT.

The Heimwehr began to fall in at seven o'clock, and in two hours some 13,000 men had assembled, all in field kit, with bands and banners at their head.

The march began at nine o'clock sharp, the hour fixed by programme, the men making their way via the principal square to the appointed place of meeting outside the town.

About 24,000 members of the Schutzbund, the Socialist Army, assembled in Wiener Neustadt. During the night a few more Communists were arrested by the police, who also seized secret wireless sending and receiving apparatuses in Vienna, Graz Linz, and Salzburg.

At 10.30 a.m. the head of the column of Heimwehr troops had reached the place of assembly outside the town. The forces were warmly greeted by the population, who lined the route in great numbers. Among the leaders of the Heimwehr were Dr. Steidle and Dr. Pfriemer. The measures taken by the authorities to close in the route worked out effectively.

### THE DANGER ZONE.

At all points of the danger zone were stationed mounted troops and detachments of gendarmerie. The number of Heimwehr is estimated somewhere between eighteen and twenty thousand men. There were no incidents as the troops marched through the main square, where the leaders took the salute in front of the Military Academy. Dr. Steidle said that the demonstration to-day was only a stage in the battle of the people for the liberation of the State.

The Socialist route march began at the scheduled time. The members of the Schutzbund Defence League number about 15,600, while delegations from various Socialist unions bring the total to nearly 35,000 men.

Field Mass was solemnised at the meeting place of the Fascists outside the town.

The demonstration of the Social Democrats began with the singing of the anthem, "The Song of Liberty," after which speeches were delivered by the Acting Governor of Lower Austria, the Mayor of Wiener Neustadt, Herr Offenboeck, and others.

Everything went off without the slightest friction, and there was no trouble either between the rival factions or with the authorities.

### COMMUNISTS ARRESTED.

Several Communists who attempted to address the crowd during the Socialist demonstration were surrounded and arrested by the gendarmerie. Sixty Communists have been detained in custody, including the Czechoslovak deputy and editor, Herr Victor Stern, and the editor of a Bruenn newspaper, Herr Slanksky.

A heavy downpour of rain at three o'clock dampened the ardour of the demonstrators very effectively, and delayed the entraining of the Socialist formations. The whole gathering had dispersed soon after four o'clock.

The proceedings were not marred by any untoward incidents. As all the thirty-five thousand Socialists could not be present at the same time at the meeting in the main square, a second "overflow" meeting was held, which was addressed by Herr Peznek, President of the Diet; by M. Vandermeulen, the Belgian Socialist, and Herr Paul Rechter, the German deputy. Their speeches were much applauded.

In expectation of trouble, over three hundred Press representatives, more than half of whom were on behalf of the foreign Press, were present in Wiener Neustadt to-day.

*8 p.m.*

The work of sending back all the different delegations to their homes has been proceeding without a hitch. The day passed off without disturbance in Vienna and elsewhere.

### DISARMAMENT HOPES.

Messages received in London last night from well-informed circles in Vienna state that the peaceful and orderly character of the parades at Wiener Neustadt is considered to be a distinct success for the Government, both in regard to its attitude towards these two demonstrations and to the measures taken to prevent any disturbances. Though the Government was asked from many quarters to prevent the demonstrations, it declined to do so on the ground that such a prohibition would merely have led to renewed agitation for the holding of similar gatherings in the future.

The Government's position, it is felt, has been considerably strengthened by the evidence which these events afford of the loyalty of the country's forces, including the army, the police, and the gendarmerie. It is now believed that, in view of these facts, the negotiations to be started this week for the purpose of disbanding these forces will ultimately be successful.

# PRINCES FIGHT A DUEL

## EX-GOVERNOR OF ROME RESENTS INSULT.

FROM REUTER'S CORRESPONDENT.

*ROME, Sunday.*

Prince Potenziani, the ex-Governor of Rome, fought a duel to-day against Prince Lancellotti, in which the latter was wounded. The reason for the duel is stated to be as follows:—

On Friday at a club frequented by the aristocracy Prince Lancellotti said that Prince Potenziani was dismissed from his post for "graft." The Marquis Sambuy, who was present, strongly resented the accusation made against Prince Potenziani, and made a reply which Prince Lancellotti regarded as insulting.

Prince Lancellotti challenged the Marquis to a duel, which was fought yesterday, when the Marquis Sambuy was slightly wounded in three places.

Prince Potenziani, on hearing of the cause of the duel, challenged Prince Lancellotti. The duel was fought with rapiers, and Prince Lancellotti sustained three slight wounds.

# 298 MILES PER HOUR.

## BRITISH ATTEMPT ON AIR "RECORD."

## TEST FLIGHT AT CALSHOT.

Flight-Lieutenant Darcy Greig made his second trial flight at Calshot yesterday in the Supermarine Napier S 5 seaplane with which he is preparing for his attack on the world's air speed "record."

It was a flight perfect in every detail, but the conditions, which were not absolutely ideal, prevented him going "all out," and his maximum speed was a mere 298 miles an hour. His flight lasted twenty-five minutes, and within a few minutes of his coming down the weather conditions became too bad for flying.

### FALSE STARTS.

At 7.30 a.m. the machine was brought to the slipway and the engine started, but a German liner coming down the Cowes road sent up a wash and spoiled the water conditions. When the sea had calmed Flight-Lieutenant Greig taxied the monoplane over the water, looking for a spot from which to take off. While he was manœuvring the Ben Oliver, an oil tanker from the Agwi Oil Works, which was coming across, changed its course and stopped to leave him a clear sea.

As the pilot opened up his engine and began to shoot over the water a sudden swell caused him to rock badly, and he shut down. At the second attempt, after a long run, the machine took off and rose gracefully in the air.

### TEST CONDITIONS OBSERVED.

Quickly Flight-Lieutenant Greig flew over to the Isle of Wight, turned, and, after a slight dive, came down the speed course. He passed the Air Station flying at about 200 feet above, and doing well over 200 miles an hour.

In two minutes he was over Southampton Docks, and was turning to come back. He flew four times up and down the course, each time observing all the conditions which must be fulfilled when he goes out for the "record."

Though he was not flying so fast as on his first test flight last week, his tremendous speed was much more apparent. Clouds, which were banked along the sky, showed the machine in marked relief, and it could be seen shooting past them with enormous rapidity. On the previous occasion there was a cloudless sky. Visibility was none too good to-day, and occasionally the machine was lost to sight in wisps of clouds.

### A PERFECT "LANDING."

After flying from Southampton to Cowes again, the pilot swept round the sky and passed over Portsmouth before sweeping down to the water by Lee-on-Solent. His engine noise was lost in the wind.

Gradually the 'plane glided down to touch the water gently. An expert standing on Calshot Castle exclaimed: "A wonder in seaplane landing."

After being towed in, Flight-Lieutenant Greig said that the air was very bumpy. He had felt a series of quick jerks, and when approaching the Isle of Wight he had found no visibility against the clouds. This had stopped flying at its maximum speed.

The flight was officially timed by means of photo-guns, and the result will be known perhaps to-morrow.

Flight-Lieutenant Greig will now make two further trial flights in N 220, the Schneider trophy winning machine, before attempting the "record."

# LINER IN COLLISION OFF THE NORE.

## BEACHED NEAR WHITSTABLE.

Late on Saturday night the steamer City of Lancaster, belonging to the Ellerman Lines, Limited, and the British oil tanker San Gerardo, were in collision off the Nore at the mouth of the Thames.

The City of Lancaster, which was bound from London to Constantinople with a general cargo, was holed on the starboard side, and, as water was pouring into her after hold, she was beached on the West Oaze Bank, near Whitstable, where, late yesterday, she still remained.

Immediately after the collision she sent out an S.O.S. call, which was answered by the Southend lifeboat and a tug from Sheerness, but the lifeboat's services were not required. Divers are ascertaining the extent of the damage.

The tanker, with damage to her bows, after anchoring at the Nore, proceeded slowly up the river towards Thameshaven. Belonging to the Eagle Oil Transport Company, Ltd., and built in 1922, she has a gross tonnage of 12,915. She was homeward bound from Aruba Isla, Venezuela.

The City of Lancaster is a steel screw ship of 2,996 tons gross, and was built in 1924. Her port of registration is Liverpool. Both vessels were constructed at Palmer's yard, Newcastle.

# AUSTRALIAN STRIKE.

## DELEGATES OF TRANSPORT WORKERS DIVIDED.

FROM REUTER'S CORRESPONDENT.

*MELBOURNE, Sunday.*

The sitting of the conference of the Maritime Transport Unions to-day was marked by stormy scenes, and one delegate who put forward a proposal that the waterside workers should resume work, was threatened with personal violence by strikers.

The conference decided to obtain further legal advice regarding the validity of the Transport Workers Act. Faced with a hopeless situation, many of the delegates are strongly supporting the resumption of work.

The committee appointed to conduct the strike meets to-day.

The shipping congestion at Melbourne is increasing. Nine overseas liners arrived during the week-end. Eight more are due on Monday. The volunteers are having a busy time. No difficulty is experienced in obtaining volunteer crews for small steamers trading to Tasmania.

# NEW ANTI-AIRCRAFT WEAPON.

## AUTOMATICALLY WORKED BY SOUND WAVES.

FROM OUR OWN CORRESPONDENT.

*NEW YORK, Sunday.*

It is reported here that American artillery officers have perfected a marvellous new anti-aircraft gun, which operates automatically against enemy aircraft.

By means of sound waves this new gun is said to turn automatically in the direction of the aeroplane emitting the sound waves, and to follow the 'plane's movements. The gun also determines the 'plane's altitude. It is mounted on a platform, and a successful experiment was conducted.

# BIGGER THAN THE KOH-I-NOOR.

## EGG-SIZED DIAMOND FOUND AT KIMBERLEY.

FROM REUTER'S CORRESPONDENT.

*KIMBERLEY, Sunday.*

A native employé at the "Bad Hope" diggings, in Darkly West, picked up a diamond the size of a fowl's egg, weighing 282 carats. It is the biggest diamond ever found in alluvial diggings, and has been sold to a Kimberley diamond merchant for £4,500. He declared that he would have been prepared to pay £25,000 if the gem had been pure white.

The world's biggest diamond, the Cullinan, weighed 3,025 carats, while the Koh-i-Noor, before it was cut, weighed 280 carats.

# LATE NEWS.

## CHURCH AND STATE IN MEXICO.

## STATEMENT BY THE LAITY.

FROM "THE TIMES" CORRESPONDENT.

*NEW YORK, Sunday.*

The Mexican Catholic laity yesterday issued a statement of their position in support of the petition now before Congress for a reform of the religious clauses of the Mexican Constitution of 1917. It is a reasoned document, drawn up by lawyers, and among its signatories are men high in Mexican jurisprudence.

The statement is largely an argument for friendly co-operation between Church and State. For the separation of the two it is necessary, it asserts, that the Constitution should recognise the existence and legal entity of the various religious creeds.

By way of refuting the charge that Mexican Catholics are reactionaries, the statement points out that there is a form of union between the Catholic Church and the State in Europe in Belgium, Spain, Italy, and Poland, and in America eight Republics—Argentina, Bolivia, Colombia, Costa Rica, Ecuador, Paraguay, Peru, and Santo Domingo.

"We cannot be called reactionaries," the document says, "as such a union is consented to by progressive nations and sanctioned by the newest constitutions, such as that of Poland."

As to scholastic instruction, the statement says that the right of fathers of families to give religious instructions to their offspring not only in the home, but also in the schools, is natural and inviolable, for the children are of the parents, not of the State.

"We ask that in private schools no obstacles be placed against religious teaching. That liberty is guaranteed by all the nations of the world except Russia. The laity ask for complete freedom of public worship, and also a removal of the clause of the constitution which limits religious exercises to Churches."

The right of the Church to hold property is asserted. The statement says that Mexico is the only country which absolutely prohibits property being held by the Church, and there does not exist, outside of Mexico, any law which prescribes that Churches are the property of the State. An exception is made of Russia, as a Communist community, which denies any private ownership of property.

It is declared that throughout the civilised world, only in Mexico is laicism imposed upon the schools; dissolution of religious communities demanded; the Church required to live without land; Churches declared to be national assets, and the recognition of the personality of the Church refused, and the demand made that priests should register themselves and subject themselves to the State.

# THE PEACE PACT.

## NO MOVE FROM SOUTH AMERICAN STATES.

FROM "THE TIMES" CORRESPONDENT.

*WASHINGTON, Sunday.*

The failure of certain South American nations to announce their adherence to the general pact for the renunciation of war is causing some anxiety at the State Department.

A long list of countries which have followed the lead of the fifteen original signatories does not yet include the names of Argentina, Brazil, Chile, Colombia, Ecuador and Paraguay, and the hesitation of the three first-named is of so much importance that the Secretary of State, Mr. Kellogg, is understood to have made informal overtures to the Ambassador of one of them, Senor Malbran, of Argentina.

It is not difficult to assign the reason for this South American delay. None of the countries named, and, least of all, Argentina, would feel much enthusiasm for the treaty if, as they fear, the American Senate should attach to its instrument of ratification an excepting clause mentioning the Monroe Doctrine, and upon this point Mr. Kellogg cannot in the nature of things give any assurance.

# NITROGEN THE GOLD OF THE FUTURE.

## THE CHEMICAL AGE.

FROM OUR OWN CORRESPONDENT.

*SWAMPSCOTT, MASSACHUSETTS, Sunday.*

The world's wealth will be measured in terms of nitrogen products rather than in gold in the future, Mr. Samuel W. Parr, President of the American Chemical Society, declared at the organisation's annual convention.

Mr. Parr described the chemical sciences as the dominating factor in the field of human welfare.

Illustrating the values of the sciences, he added that the output of chemical products in America is in excess of £400,000,000 annually. "This is a chemical age, and we live and move and have our physical being as a result of chemical processes," he declared. "Whether we travel afoot in chrome-tanned soles and rayon stockings or roll the world on rubber wheels and concrete roads, we are travelling in the comfort of chemical grace and good-will."

Mr. H. R. Bates, Vice-President of the International Agricultural Corporation, recalled that Sir William Crookes warned thirty years ago that the world would face starvation if it did not make use of its inexhaustible supply of nitrogen in the air for fertilisers. We now get 57 per cent. of our nitrogen from the air, and in the last two decades this commodity has taken a most important position in the affairs of the world. Any change in its cost indicates an immediate interest to statesmen, financiers, chemists, agriculturists and manufacturers.

# LADY BAILEY'S HOMEWARD FLIGHT.

## PORTUGUESE MECHANIC REPAIRS 'PLANE.

FROM REUTER'S CORRESPONDENT.

*LISBON, Saturday.*

A Portuguese mechanic who is accompanying the Portuguese airmen on their flight to Mozambique has carried out at Loanda the necessary repairs to the 'plane of Lady Bailey, the Irishwoman who is on a return flight from the Cape to London, but the date for the resumption of her flight from the capital of Angola has not yet been fixed.

# AEROPLANE WRECKED IN RUSSIA.

## CZECHO-SLOVAKIAN PILOT'S ACCIDENT.

FROM REUTER'S CORRESPONDENT.

*MOSCOW, Sunday.*

A Czecho-Slovakian aeroplane attempting the non-stop flight from Prague to Omsk was obliged to come down a short distance from the town of Bednodemiansk this morning.

The machine was wrecked and one of the pilots was injured.

# MR. KELLOGG TO RESIGN.

FROM REUTER'S CORRESPONDENT.

*WASHINGTON, Saturday.*

Mr. Kellogg, Secretary of State, announced to-day that he would resign at the end of the Coolidge Administration.

# ROAD ACCIDENT IN NAPLES.

FROM REUTER'S CORRESPONDENT.

*NAPLES, Sunday.*

Seven workmen were killed and three injured as a result of an earth subsidence which took place when they were engaged in repairing the road.

# PRAYER-BOOK POLICY.

## "BISHOPS MUST NOT BE LAW-BREAKERS."

## SILENCE BROKEN.

## OUTSPOKEN STATEMENT BY DR. BARNES.

"The majority of my colleagues in their revision proposals made the serious mistake of under-estimating Protestant feeling in the country. They will make a worse mistake now if they challenge that regard for law and order, which is one of the soundest instincts of our people." The Bishop of Birmingham, Dr. Barnes, made this statement yesterday in an interview with a Press Association reporter, when he discussed the bishops' policy with regard to the Prayer-book.

"I would prefer not to criticise the policy which the majority of the bishops have tentatively resolved to adopt in consequence of the rejection of their proposals for the revision of the Prayer-book," he said. "The situation created will be so grave, and the end is likely to be so disastrous, that I still hope that private remonstrances from men of weight will prevail to prevent the policy from being adopted. But the wording of the official announcement has apparently led some to think that I approve it, and letters of surprise and indignation are reaching me. I am thus compelled to break silence.

### MUST NOT BE LAW-BREAKERS.

"In my view, it goes without saying that, as the bishops are appointed by the Crown to maintain sound doctrine and lawful order within the national Church, they must not be law-breakers.

"The recent proposals of my colleagues were rejected by the House of Commons with the general approval of the country, for two reasons. In the first place it was proposed to permit continuous reservation, and secondly, an alternative Service of Holy Communion was to be sanctioned.

"Of these changes some of the best scholars in the Church and vast numbers of its rank and file emphatically disapproved. If now the bishops permit the alternative Service of Holy Communion, and issue licences for reservation, they will be breaking the law and flouting the authority of Parliament. Their moral authority for restraining further lawlessness in the Church will be at an end.

"The situation will, in fact, be as though judges of the High Court sanctioned theft up to ten pounds, and visited the stealing of larger sums with severe censure.

"I would further point out that the Synods which most of the bishops propose to call have no legal status. Each will be a private gathering of a diocesan bishop with the clergy of his diocese. Such a gathering can no more empower the bishop to set aside the old Prayer-book than it can give him the right to repudiate the Ten Commandments.

### PROPOSALS SHOULD BE DROPPED.

"I shall not call the Synod in the Diocese of Birmingham. I strongly urged in the private discussions at Lambeth that the bishops should drop the two contentious proposals which I have mentioned, and go to Parliament with the rest of the revised Prayer-book, which would then pass with negligible opposition. Until that happens I would remind Church people—clergy and laity alike—that Convocation has not approved for use any Prayer-book. Even were the bishops to ask Convocation so to approve the Book of 1928 its use would be illegal without the consent of the Crown. But a formal quarrel between Church and State would then be opened, and Church people who desired to defy the State would be in a position to plead that they had the moral authority of the Church for their action.

"For the bishops by a vote in Convocation thus to precipitate a formal quarrel would be alike direct and unwise.

"The reply of the nation would obviously be disestablishment and severe disendowment. Our people do not wish to subsidise Catholic innovations in the Church, but such a policy would, in my judgment, be preferable to that suggested by my colleagues, which is indefensible.

"We cannot profess to give moral guidance to the nation if we encourage our clergy to break the solemn declaration which we receive from every man before he is licensed to a curacy, or instituted to a benefice."

# DIVORCE INCREASE.

## AGAINST TEACHING OF CHRIST, SAYS DR. LANG.

York Theatre Royal was crowded yesterday when Dr. Lang, Archbishop of York, and Archbishop-designate of Canterbury, delivered the first of a series of Sunday afternoon addresses to men.

He called upon his hearers to maintain the Gospel of Christ in the nation at large. The need of the Gospel, he declared, lay at the root of family life.

"We cannot ignore," he said, "that fact of the great increase in the number of divorces. Divorce is indisputably contrary to the teaching of the Gospel, for Christ laid it down that marriage was indissoluble, except by death. There were many hard and difficult cases, but he was convinced that, if we opened the gates and let through the hard cases, we could not resist the tide of self-will and passion which was ready to burst through."

# LANGUAGE RIOT IN JERUSALEM.

## THIRTEEN JEWS INJURED IN INTERNECINE STRIFE.

FROM REUTER'S CORRESPONDENT.

*JERUSALEM, Sunday.*

The casualties in a fixed battle among the Jews at Telaviv on Friday night were thirteen Jews wounded, including two women.

The cause of the riot was a meeting arranged by the Extreme Left Jewish Labour Party to celebrate the claims of Yiddish as the proper language for all Jews.

This aroused the wrath of the more patriotic local Zionists, whose principles entirely forbid the public employment of Yiddish instead of the Hebrew language.

# TO-DAY'S INDEX.


| | Page. |
|---|---|
| **LEADING ARTICLES:** | |
| Austria's Plight | 8 |
| "Wireless" Week | 8 |
| The Art of Lying | 8 |
| Corks | 6 |
| **SPECIAL ARTICLES:** | |
| An Irishman's Diary | 4 |
| Guarding the Shipyards | 4 |
| The Cradle of Freedom | 4 |
| **BROADCASTING PROGRAMMES** | 5 |
| **GENERAL:** | |
| Cork Management Proposals | 7 |
| Footwear Made in Free State | 7 |
| Gaelic Football Fight | 7 |
| Mr. Hoover on Main Street | 9 |
| Portumna Castle to be Rebuilt | 9 |
| Prayer-Book Policy | 9 |
| Radio Exhibition | 5 |
| Radio Speaker Kidnapped | 10 |
| Rival Forces Demonstrate | 9 |
| The Prayer-Book and the Nation | 7 |
| U.S. Markets | 10 |
| **LETTERS TO THE EDITOR:** | |
| The Dublin Hospitals and Amalgamation | 10 |
| The Free State Censorship Bill | 10 |
| Killarney | 10 |
| The Protection of Game | 10 |
| **FINANCIAL NEWS** | 14 |
| **MARKET REPORTS** | 15 |
| **SPORTING NEWS** | 12-13 |

# RADIO SPEAKER KIDNAPPED.

## BOLSHEVIST TAKES HIS PLACE.

*BERLIN, Saturday.*

A remarkable hoax was played on millions of German wireless listeners to-night.

According to the programme, a Socialist named Wolfgang Schwarz was to deliver a lecture on the problem of ensuring peace. To the unbounded astonishment of the listeners, they heard a flaming eulogy of Communist and Soviet Russia, a violent denunciation of Socialism, and an appeal to all to support the Communist demand for a plebiscite to forbid the construction of warships.

What had happened was this:—Schwarz had been impersonated at the Berlin broadcasting station by a Communist, while he himself had been abducted in a motor car by three other Communists, who, at the point of the revolver, forced him to accompany them to a lonely village several miles from Berlin, where they left him stranded, while their comrade delivered his oration on behalf of Bolshevism.

The strange thing is that he was not interrupted by the broadcasting officials, who did not realise, apparently, that a gigantic hoax had been played on them until the Communist refused to accept payment for his services and told them he was not Wolfgang Schwarz, but a devoted follower of Lenin.

### COMMUNISTS' STORY.

*BERLIN, Sunday.*

The audacious trick on the Berlin broadcasting station last night was played, it is learned, by Dr. Schulz, a Communist deputy in the Prussian Diet, who in his speech urged his shocked hearers to sign the demand for a plebiscite to forbid the construction of warships and virulently attacked German Imperialists, who, he said, were in the pay of England and her Allies and against Soviet Russia. He coolly completed his oration by announcing that the Communist Party had prevented Herr Schwarz from speaking according to programme, because it was more important to inform the German workers about the plebiscite.

The three Communists who abducted Herr Schwarz have a letter in to-day's *Red Flag* signed with the initials "X.Y.Z.," written, they ironically remark, near police headquarters, explaining that they abducted the Socialist because that was the only way of giving a Communist a chance to broadcast his views to the millions of listeners, as Communist speakers were never invited to talk on the wireless.

### OFFICIALS ANNOYED.

It seems that they telephoned to Herr Schwarz saying that the broadcasting authorities were sending a motor car to fetch him, and without suspicion he entered it and was considerably astonished when he found the motor car making its way out of Berlin and himself covered by three revolvers.

The broadcasting officials are extremely annoyed at the hoax that has been played upon them, and promise that steps will be taken to make a repetition of such an incident impossible.

# GIRL IN THE CASE.

## DERRY BACHELORS IN COURT.

A quarrel between two elderly farm labourers over a seventeen-year-old servant girl had a sequel at Claudy Petty Sessions, Co. Derry, when John Armstrong, of Gortnaskea, summoned Patrick Reilly, of the same district, for assault.

Armstrong alleged that Reilly followed him into a shop and struck him three times, and threatened that he would have his life. Up till then they had been good friends.

Mr. H. C. O'Doherty (for the defendant)—Is not this trouble all over a girl of seventeen, whom both of you old fossilised bachelors are courting?

Witness—I am courting none—I'm past that.

I have been instructed that you have not given up hope yet?—Am I the equal of a girl of sixteen? (Laughter.)

Did you invite her to Claudy sports and present her with a bunch of white heather?—I did, but I gave heather to men and women from all over Derry City.

Did you present her with clasps?—Yes. But she's not my girl. I gave her the clasps to clasp her hair.

Did you ever see Paddy Reilly with her?—I saw him carrying water back and forward for her.

Paddy Reilly took her to the sports, and did not you say, "This will do for a time all right, but I'll get her yet"?—No; I don't want the girl. I haven't a notion of her. (Laughter.)

Mr. Robb (for the complainant)—Is there a word of truth in the statement that you are jealous of Reilly about this girl?

Witness—None.

Mrs. Riddels, who gave evidence of the assault, said that she thought the trouble arose over the girl.

Defendant, in reply to Mr. O'Doherty, said that he had sufficient interest left in life to court a girl. He had kept his eye on a sweet damsel of seventeen for some time past. Armstrong invited her to Claudy sports, but he went with witness. After that there was an entertainment, and nuts were burned to represent the girl and himself. (Laughter.) Witness's keyhole was stuffed one night, and he believed it was Armstrong who did it. He hit Armstrong. The whole trouble was over the girl, and Armstrong was jealous of him. John made a tryst to go with the girl to Killaney Chapel, although he was a Protestant. (Laughter.) The girl came to witness and said, "Go with me to Claudy Chapel, and let him go to Killaney Chapel."

Mr. Robb—Look here, gay Lothario, is this all a joke to you?

Witness did not reply.

Are you in love with this girl of seventeen?—She always went with me.

Did you ever see Armstrong with her?—No, but I saw him trying to get going with her, and it's me she wants, because she told me she didn't care about Armstrong. (Laughter.)

The magistrates fined defendant 5s. and 20s. costs and bound him to the peace.

Mr. O'Doherty—Well, we get the girl anyhow. That is some consolation. You may go and get married anytime now, Paddy.

# LEITRIM COURTHOUSE STATUE.

## DISTRICT JUSTICE SUGGESTS ITS REMOVAL.

In the Main Hall in the County Courthouse at Carrick-on-Shannon stands a Connemara marble pedestal, on which is mounted in white marble a bust of Robert Bearmingham, Viscount Clements. It was placed there in the old Grand Jury days to mark his memory after his death.

During the troubles, when British military held the Courthouse as a fortification, a member of the Suffolk Regiment, taking the bust to represent one of the rebels, knocked the nose off the face, and in this disfigured condition it has since remained.

At the opening of the fortnightly District Court last Saturday, Mr. Justice Rice said:—"I have been wondering for some time past how long this building is to be blessed by the presence of an ornament of no pronounced reputation or beauty. One would imagine that if the principal building of the principal town in the County Leitrim was to be decorated by a single statue that that statue would represent some man high in the affections or estimation of his fellow-countrymen.

"I have no hesitation in suggesting to the Leitrim County Council the advisability of withdrawing this relic of barbarism from its present habitation."

---

I fear that those who pay the least in taxes often advocate the most in expenditure.—Sir Evelyn Cecil, M.P.

---

GUINNESS' FIRST CLASS CLERKSHIPS. Candidates should note that for many years past all these appointments have been gained by pupils of Rosse College, Stephen's Green. —(Advt.)

# ARMISTICE DAY.

## ARCHBISHOPS' REQUESTS TO DIOCESES.

## TWO MINUTES' SILENCE DURING SERVICES.

The Archbishop of Canterbury has sent the following letter regarding Armistice Day celebrations in churches to the Diocesan Bishops of England:—

My dear Bishop,—Once again, as happened five years ago, Armistice Day falls this year on a Sunday, and I have been in touch with the Government upon the proposed arrangements, and have ascertained with them the wishes expressed by His Majesty the King, who is, I need hardly say, anxious that great care should, as usual, be taken throughout the country with regard to the observance of that day.

The Services on Sunday, November 11, will everywhere have reference to the solemn anniversary. Forms of appropriate prayer are obtainable from S.P.C.K., but my own view is that large elasticity should be permitted to the clergy in regard to the words used in connection with the solemn recollections, thanksgivings and hopes which belong to Armistice Day, and that the clergy, subject to the necessary sanctions, should hold Services adapted to the needs of different congregations.

It can effectively be arranged that the two minutes' silence should take place during the course of Divine Service, notice being given beforehand. The Service should begin at such hour as to enable the silence to be fittingly observed at exactly eleven o'clock.

Further, both in regard to morning Services and throughout the day, it seems to the Archbishop of York and myself desirable that, in all the circumstances, incumbents should be encouraged to modify, as far as they rightly may, normal ecclesiastical arrangements, in order to facilitate arrangements, civic or military, which may be locally desired, and in which the thoughts and aspirations of the time find religious expression.

I am communicating with the authorities of other religious communions, and I am sending to the Press a copy of this letter. I write in concurrence with the Archbishop of York, who associates himself with me in these requests to our dioceses.—I am, yours very truly, Randall Cantuar.

# MRS. McPHERSON IN LONDON.

## INCIDENTS AT HER "SUPER-SERVICE."

Mrs. Aimee Semple McPherson, the Los Angeles evangelist, who has claimed that she will "drive the devil from Britain in six weeks," opened her campaign with a "super-service" at the Albert Hall, London, last night. Dense queues of men, women, and children girdled the hall, and there was a wild rush to gain admittance when the doors were opened.

Some of the people in the crowd began to sing snatches of hymns, while motor cars brought fashionably-dressed women, many with jewels glistening at their throats. Inside the hall, Mrs. McPherson—described on the hymn-book as "everybody's sister"—in white preaching robes, faced the congregation from a flower-decked platform.

The police were unable to stem the rush when the doors were opened, and some women on crutches were rescued with difficulty from a dangerous situation. Within ten minutes the hall—capable of accommodating ten thousand people—was packed, and thousands of disappointed ones still remained outside.

"I am very happy to be here this evening," cried Mrs. McPherson, and within a couple of minutes she was posing for photographers. "Everybody smile and look pleasant," she exclaimed, and people smiled and looked as pleasant as they could. Then came the collection and a hymn, and, at Mrs. McPherson's bidding, members of the audience tried each to shake hands with three others.

Further inconsequent remarks and theatrical poses led Mrs. McPherson to her sermon—an appeal to London to remember the words: "What shall it profit a man if he gain the whole world and lose his own soul."

Then, at her bidding, about a hundred people came to the platform by way of converts; there was prayer, a hymn was sung, and Mrs. McPherson smiled and said "Good night, and God bless you all."

# BIRTHS AND DEATHS IN DUBLIN.

## TOLL OF TUBERCULOSIS.

The Registrar-General's return of births and deaths for the week ended September 29 last states that the deaths from all causes for the previous week were 14.6 per 1,000 of the population in the Dublin Registration Area; 16.0 in the Dublin County Borough, 17.3 in Cork, 7.9 in Limerick, and 13.7 in Waterford.

In the Dublin Registration Area the total number of births registered during the week amounted to 237—121 boys and 116 girls—and the deaths to 138—73 males and 65 females. The deaths registered, omitting the deaths (numbering 20) of persons admitted into public institutions from localities outside the Area, represent an annual rate of mortality of 14.6 per 1,000 of the population. During the thirty-nine weeks ended Saturday last the death rate averaged 14.8, and was 2.8 below the mean rate for the corresponding portions of the ten years 1918-27. The rate for all deaths registered during the thirty-nine weeks was 16.8, and during the corresponding periods of the preceding ten years 19.2.

Included in the 118 deaths appertaining to the Area are 2 from whooping-cough, 1 from diphtheria and 9 from diarrhœa and enteritis of children under two years. In the three preceding weeks deaths from diphtheria were 0,0 and 2; and deaths from diarrhœa and enteritis of children under two years were 6, 9 and 10. There were no deaths from whooping-cough in the three preceding weeks. One death from encephalitis lethargica was registered. Tuberculous disease caused 14 deaths (11 of which were from pulmonary tuberculosis, 1 from tuberculous meningitis, and 2 from other forms of tuberculous disease) as against 14, 7 and 9 from all forms of tuberculosis in the three weeks preceding. 17 deaths were caused by cancer, and 12 by diseases of the heart. There were 3 deaths from pneumonia, comprising 2 from broncho-pneumonia, and 1 from pneumonia (not otherwise defined). Bronchitis caused 9 deaths. 3 deaths from violence were registered, one being a case of suicide, 1 of homicide, and 1 accidental death, due to injuries caused by a motor vehicle.

Among deaths of infants under one year of age, 1 was due to whooping-cough, 1 to tuberculosis, 1 to convulsions, 2 to broncho-pneumonia, 3 to pneumonia, 8 to diarrhœa and enteritis, 6 to premature birth, and 2 to congenital debility. Thirty-two of the deaths registered during the week, appertaining to the Area, were those of children under five years of age, 24 being infants under one year, of whom 10 were under one month old, and 21 deaths were those of persons aged 65 and upwards, of whom 16 were 70 years of age or over. Of the 118 deaths recorded, 53 occurred in hospitals and other public institutions.

# CHRISTIAN SCIENCE CHURCHES.

"Unreality" was the subject of the lesson-sermon in all Churches of Christ, Scientist, yesterday. The golden text was: "He that will love life and see good days, let him refrain his tongue from evil, and his lips that they speak no guile" (I Peter iii, 10).

Among the citations which comprised the lesson-sermon was the following from the Bible: "They that make a graven image are all of them vanity; and their delectable things shall not profit; and they are their own witnesses; they see not, nor know; that they may be ashamed. Who hath formed a god, or molten a graven image that is profitable for nothing?" (Isaiah xliv, 9, 10).

The lesson-sermon also included the following passage from the Christian Science textbook, "Science and Health with Key to the Scriptures," by Mary Baker Eddy: "Heathen mythology and Jewish theology have perpetuated the fallacy that intelligence, soul, and life can be in matter; and idolatry and ritualism are the outcome of all man-made beliefs" (p. 466).

# LETTERS TO THE EDITOR.

## THE FREE STATE CENSORSHIP BILL.

TO THE EDITOR OF THE IRISH TIMES.

Sir,—Your editorial of September 29th dealing with the Censorship Bill is open, in my opinion, to criticism on many points. I intend to deal with one only—your remarks on the subject of "birth control." The passage runs as follows: "The bill provides severe penalties for advertisements or articles which encourage or advocate the practice of birth control. We have no wish to discuss this difficult subject, but it cannot be evaded when the bill is debated in Parliament. By what title does the Free State Government seek to enforce the teachings of one Church upon those members of other Churches who claim the right of private judgment in the matter of birth control?"

In the first place, I must protest in the strongest possible way against the attempt to make this religious, or, as some prefer to say, a sectarian issue. It is surely nothing of the kind. The United States, France, Canada, New Zealand, Tasmania, Belgium, Switzerland, Sweden, Italy and Spain have enacted laws directed against this "birth control" propaganda. Can it be maintained that any of these countries acted primarily from motives inspired by religion or at the dictation of any Church? No; they have banned the propaganda as anti-social and gravely injurious to the welfare of the nation. Again, in 1923, at a conference in Geneva at which the representatives of thirty-five Governments took part, the following official statement was issued:—"All the delegations declared that they recognised the great importance of this question ["birth control" propaganda], and its gravity from a social and moral point of view. The desire was expressed that the day would arrive when circumstances would permit the consideration of an international accord for the defence of all States against a social menace which had drawn from the conference of 1910 the following declaration: 'The delegates of all the countries represented at the conference have unanimously agreed to call attention to the danger with which, by drying up their very sources of life, this vile propaganda threatens all nations.'" Were the findings of this conference inspired by the doctrines of any Church?

When, therefore, you ask, "By what title the Free State, etc.," the answer is, that the Irish Government is as competent in principle as any of the sovereign States just mentioned to decide in the usual constitutional way what is subversive of public morality or injurious to the national welfare and to legislate accordingly. I venture to remind the writer of your leading article that another term for so-called "birth control," *i.e.*, the artificial prevention of conception, is "race suicide." The fact that the Catholic Church happens to stand solidly on the side of morality in this question has, I submit, nothing to do with the question as to whether the State should, or should not, legislate. Is it suggested that the Rev. Sinclair Stevenson and Professor Thrift, who signed the unanimous report on which the Government has based its proposals, were "seeking to enforce the teachings of one Church upon those members of other Churches, etc?"

Members of other Churches, you say, "claim the right of private judgment" in this matter. In what way will the proposed legislation violate their right, or interfere with their practice? Its purpose is simply to prevent the Press and the public services from being used for a propaganda which, even apart from the morality of the practice which it advocates, is calculated by its methods and its inevitable accompaniments to corrupt the morals of the young, and ultimately to injure the nation in a way that is literally vital.—Yours, etc.,

Stephen J. Brown, S.J.

Dublin, October 6th, 1928.

TO THE EDITOR OF THE IRISH TIMES.

Sir,—Mr. Culverwell's letter seems to me to be unfair to the Committee on Evil Literature and to your readers, since it gives an extremely inadequate summary of both the Committee's report and the Censorship Bill. In paragraph (2) Mr. Culverwell says that report and bill agree as regards birth control. The report is a loosely-worded document, and, though it makes it clear that books devoted to the advocacy of birth control as their sole or main purpose would be condemned, it does not make it clear how far other books would be in danger. The bill leaves no doubt. If it were law to-day, every book-seller who had in stock a copy of Bernard Shaw's "Intelligent Woman's Guide to Capitalism and Socialism" would be guilty of an offence, and would be liable to a fine of up to fifty pounds or to imprisonment up to six months, or to both fine and imprisonment. The District Justice trying the bookseller (who probably would not have read the book) would have no authority to take into account the general character of the book, the relation of the short passage advocating birth control as the less of two evils, to the mass of the rest of the book; the fact that the book would not be in the least likely to be read by the thoughtless or morally depraved, or any other circumstance. He would have no option but to convict. I do not think this is what the Committee intended, but I do not know. It is certainly what the bill effects. Shaw's book is only one case out of many.

In paragraph (3) Mr. Culverwell says that both bill and report agree in providing no means of determining whether a given publication violates the statute, presumably in regard to birth control. The means provided by the bill is the ordinary procedure of summary jurisdiction—Section 17 (2) of the bill.

In paragraph (6) Mr. Culverwell quotes the report, very incompletely, and comments on it as though the Committee had given a definition of "indecent." The Committee was obviously not defining, but describing. The bill gives a definition—and a very remarkable one it is. Throughout the bill the word "indecent" is to be construed so as to include "calculated to excite sexual passion, or to suggest, or incite to sexual immorality, or in any other way to corrupt or deprave." There is a possible ambiguity in the word "calculated." "Sexual passion" is linked with sexual immorality, corruption and depravity, as though it were essentially an evil thing, in a way which to me, and, perhaps, to others, seems to savour of blasphemy. "In any other way to corrupt or deprave" may mean anything. What this definition means will have to be decided by the Board of Censors in respect of books and periodicals, and by the Courts in respect of pictures, and neither need necessarily agree with the other. How it would work out in practice is not in all respects certain. It is certain that a volume of Rabelais (or of a number of other literary classics) would have to be condemned by an honest Board as indecent (under any definition), and would, therefore, be suppressed. What would happen to innumerable examples of love poetry, from "The Song of Songs" to the work of modern writers, is not quite certain, though I do not see how an honest Board could avoid saying that they were calculated to excite sexual passion, unless sexual passion is to be regarded as evil. A District Justice would be in a similar predicament in respect to a photograph of such a statue as Rodin's "The Kiss." Neither censors nor justices would have any authority to exercise discretion; once they had made up their minds—if they ever succeeded in doing so—as to what the definition meant, they would simply have to apply the definition to the document before them.

Paragraph (9) of Mr. Culverwell's letter gives an incomplete quotation from the report and applies to it a principle of interpretation which would be legitimate if applied to the bill, but is not fairly applicable to the report. The Committee referred to two possible abuses, and made it clear that there should be a safeguard against them. The bill not only does not contain any such safeguard, but actually, by extending the word "indecent" to include "in any other way to corrupt or deprave," throws the door wide open for the admission of the abuses that the Committee wished to prevent.

In paragraph (10), Mr. Culverwell does not seem to have inquired whether a letter from a father to his son would come within the scope of the Indecent Advertisements Act of 1889. To amend a definition in an Act is not necessarily to alter the whole application of the Act. It is possible that the Committee foresaw a loop-hole which the draftsmen of the bill overlooked. I do not know why Mr. Culverwell says that the bill has "no such clause"; for Section 18 of the bill is clearly such a clause.

In his closing paragraph Mr. Culverwell refers to the "sound judgment" of the censors and to the possibility of their losing "their sense of proportion." He seems to think that the censors will be authorised to make use of their sense of proportion. The bill gives them no authority to do anything of the kind. They are not allowed to assess the value of a book as a whole, to take into account its general character, the language in which it is written, the public to which it is addressed and which is likely to read it, or any other characteristic or circumstance of the book. They have to say "Yes" or "No" to three questions: "Is it indecent or obscene? Does it tend to inculcate principles contrary to public morality? Would the sale or distribution of it be, or tend to be, injurious, or detrimental to, or subversive of public morality?" If four members of the Board answer any one of these questions in the affirmative, the book is condemned—even though the only persons likely ever to read the book were Mr. Culverwell and myself. It is possible that the Minister might be able to exercise discretion; but it is not at all clear that he could do so, and the ordinary effect of the phraseology used in the bill would be that a prohibition order would follow the censors' report as a matter of course.

Leaving aside the question of the *personnel* of the Board for the moment, consider the phrase "public morality." What does it mean? The censors will have to decide that for themselves, since the bill gives them neither definition nor guidance, and the meaning may change as the censors change. Is "public morality" Catholic morality, Protestant morality, Jewish morality, or the morality of, say, Marcus Aurelius, or is it the highest common denominator of all these? Is it the morality with which the State *qua* State is concerned, or is it the morality which the majority of citizens accept as governing their individual lives? Is a book which is regarded by the majority of citizens as dangerous to faith and morals to be held as "calculated to corrupt or deprave," or as tending "to be injurious or detrimental to, or subversive of, public morality"? If the last question is answered in the affirmative by four censors (as it might quite conscientiously be), the list of prohibitions will include prohibitions of Lamartine, Pascal, Hugo, Dumas, Richardson's "Pamela" and Sterne's "Sentimental Journey," all of which are included in the Catholic *Index Librorum Prohibitorum*.

There would be difficulties even if such a puzzle as this were left to be interpreted by the ordinary Courts. The ordinary Courts are composed of trained judges with security of tenure, immune from political influence, subject to a strong professional tradition, who decide their action after considering precedents and hearing publicly arguments on both sides, and their decision in important cases is subject to appeal. The Board of Censors is a Court of Star Chamber, sitting in private, hearing no arguments, subject to no appeal, without professional traditions, and liable to be removed from office at any time by the Minister. We might be prepared to trust the present Minister for Justice to appoint as the first members of this extraordinary Court persons distinguished for their wide reading, culture, breadth of outlook and strength of character; but is it reasonable to repose the same trust in every future Minister, and to ignore the campaign of calumny and misrepresentation that is even now going on?

This month's *Irish Rosary* declares that the opposition to the bill is confined to "æsthetics and bigots and cranks," suggests that "they are in sympathy with the 'libertine Press,'" and coolly asserts that "their spokesmen (*i.e.*, the spokesmen of 'our Protestant countrymen') in the *Irish Times* seem bent on proving that their morality is of no high order, immeasurably inferior to ours, and far inferior to the moral views expounded, on this very question of evil literature, by Protestant dignitaries in England." I am not so foolish as to think that such an extraordinarily intemperate and ill-informed journal as the *Irish Rosary* represents the Catholic Church, or any considerable body of Catholics, when it talks like this; but I find a well-known Dublin Catholic, in a letter to the *Standard*, expressing the view that "it is very likely that liberal, perhaps too liberal, representation will be given to the handful of non-Catholics in the *Saorstát* when the Board of Censors comes to be constituted."

The *Standard* itself refers to the *Irish Times* as having "hoisted the flag of the decadents and Marie Stopes." I have seen a provincial newspaper refer to opponents of the bill as "decadents," and the C.Y.M.S. Federation declares that the discretion reserved—perhaps—to the Minister in the bill ought to be removed, that the definition of "indecent" in the bill should be still further extended, and that the powers given to the Board of Censors are inadequate. Translate all this into the terms and atmosphere of an election to the *Dáil*, and consider what are the prospects of candidates who are critical of the censorship, and what grounds there would be for trusting future Ministers to act as we might expect Mr. Fitzgerald-Kenney to act now.

When this bill comes up for second reading the *Dáil* will have to ask itself three questions: Is any bill necessary? Personally, I think a bill is required, and there are parts of this bill to which, I think, most people would have no objection. Is this the kind of bill required? This bill establishes a control over the reading of all citizens. I think that the avowed object of the bill would be for practical purposes achieved, and its difficulties and dangers obviated, if control were established only over the reading of the young and the casual reader. If it is decided that there must be control over the reading of all citizens, what safeguards are required to prevent the possibility of that control becoming an intolerable oppression? The last question was obviously present to the minds of the Committee on Evil Literature. I have read and re-read the present bill and can find nothing in it to suggest that the question ever even entered the head of the framer of the bill.—Yours, etc.

R. J. P. Mortished

3 Seafield road, East, Dublin,
October 6, 1928.

## THE DUBLIN HOSPITALS AND AMALGAMATION.

TO THE EDITOR OF THE IRISH TIMES.

Sir,—I have been reading with interest the several suggestions with reference to the Dublin hospitals. As a layman, associated for a good many years in the management of the Meath Hospital, I venture to add a few observations on the subject. First, I agree that it is an uneconomic proposition for Dublin to support a number of hospitals which are all struggling against debt, when a single institution would more effectually carry on the work, both as regards the sick and the teaching of medical students. It is hardly necessary to point out that, if, say, five or six hospitals were amalgamated, there would be a saving in overhead charges, such as in the resident medical officers, salaries, the secretarial, matron, nurses, apothecary, servants, repairs, and so forth, while the student would have five or six hundred cases to learn from instead of about a hundred.

There are several hospitals in Dublin so circumstanced that it would be undesirable to interfere with them, such as the Rotunda, the Royal Victoria Eye and Ear Hospital, the Dental, the Cork street Fever Hospital, and other hospitals for special purposes. Then, again, Dr. Steevens's Hospital treats special diseases and takes in the sick from Guinness's Brewery, the Great Southern Railway and Inchicore. The Richmond is largely a Government institution and does a splendid work in its own locality. They are better left as they are. The Mater has 500 beds and supplies the needs of the North of the city. It is not, I believe, in want of outside help financially, and no one would think of suggesting that it should come into a scheme of amalgamation. Vincent's Hospital is also a case which obviously would fall outside such a scheme.

There remain then the five hospitals—Sir Patrick Dun's, the Meath, Adelaide, Mercer's and Baggot street, and possibly the Children's Hospital in Harcourt street, which it would be desirable to amalgamate into one new hospital, with six or seven hundred beds. To build such a hospital complete in every department would, I believe, cost about £400,000: but, if this sum were forthcoming, I think that the pooled income of the five or six hospitals would support it.

It is out of the question to look for this initial sum in this country, but there is still a possibility that, if a scheme is submitted to the Rockefeller Foundation which conforms with their special trusts and is free from all political or religious opposition, the means might be provided. It is generally known that the Rockefeller Foundation gave about one and a third million pounds for the London University Hospital, of which 40 *per cent.* was permitted to be used for building and equipment, the residue being used for teaching and research work.

Why should it be impossible to get as much for Dublin? America is specially friendly with us, and we have many Irish friends among her citizens. Is it impossible for us to agree among ourselves when such a great benefit might be won for Dublin and the whole Irish Free State? It is well known that a proposal was made to the Rockefeller Foundation for a grant with a view of the amalgamation of the five hospitals referred to, endowing schools of research and teaching to be carried out in such amalgamated hospital; but this suggestion was turned down inasmuch as it was not supported by all parties.

Recently the matter was revived, and a scheme was suggested on lines which it was considered would have the support of the National University and those institutions which were opposed to the previous proposals. In an open letter which Dr. G. E. Vincent, the President of the Rockefeller Foundation, wrote to my son, Dr. W. R. F. Collis, dated the 7th August last, he said, speaking of an interview which he and other members of the Foundation had with him and Mr. George Russell in New York: "We summed up our positions with the statement that the Rockefeller Foundation, without expressing any preference or making any promises, will await with sympathy and interest the development of an Irish plan for improving medical education. We should naturally expect to begin negotiations on the presentation of a plan and programme which had been worked out by an officially recognised committe on which all the essential interests were represented."

My suggestion is that a committee be formed consisting of representatives of the two Universities, the five or six hospitals proposed to be amalgamated and the Mater and Vincent's Hospitals, and that they should draw up a scheme by which all sides would benefit and to which all would agree. Such plan should be presented to the Foundation by the two Universities or by the Government at their request. It would add greatly to the prospect of a favourable response if the Government promised some financial support. I venture to think that agreement is possible, and I have reason to believe that it is a case of now or never.—Yours, etc.,

W. S. Collis.

Dublin, October 6th, 1928.

## KILLARNEY.

TO THE EDITOR OF THE IRISH TIMES.

Sir,—Not one of your readers thanked Mr. Vandeleur for his most welcome letter about Killarney. Will no beautiful thing be left in this land so changed that to live here now is to be fearfully unhappy? Tennyson would turn in his grave if he knew what threatens that spot where he heard the bugle blow and set the wild echoes flying.

In 1861 Queen Victoria wrote from there to her uncle King Leopold: "Nothing could be lovelier. Imagine three different lakes connected by channels or passages with each other; the mountains rising from the margins of the lakes to heights of from two to three thousand feet, covered with wood of all kinds; the lakes studded, and fringed with promontories and rocks of the most picturesque shapes, covered with arbutus, yew and holly trees, all growing wild to a great height, and hardly ever a house or a water's edge. It is all really wonderfully beautiful. The next morning we took a most beautiful drive all round this lake, and in the afternoon went upon the water. There were at least a hundred and fifty boats out, which had a very pretty effect. People live on the water there, and the boatmen row beautifully. I wish you could see these lakes—you would be delighted."

Professor Wilson ("Christopher North") said to Sir Theodore Martin that he considered the Killarney lake scenery as, on the whole, the finest in the Three Kingdoms, inasmuch as it contained within itself, in miniature, all the best features of his own favourite Cumberland and Scottish lakes. "The admission, a remarkable one from him, was followed by a glowing recapitulation of various points of beauty or grandeur, which showed how vivid was the impression they had left on his memory."

Will the vulgarity that is rampant everywhere be let ruin such a place?—Yours, etc.,

"K."

Queen's County, October 6th, 1928.

## THE PROTECTION OF GAME.

TO THE EDITOR OF THE IRISH TIMES.

Sir,—I have read with interest the correspondence which has appeared in your paper. Recently I noticed in a game-dealer's shop a number of hen pheasants for sale. If a clause were inserted in the new bill prohibiting the selling of hen pheasants, it would, I believe, have a salutary effect, as, when the "sportsmen" could not get sale for them, they might spare them. It seems to me that at the present time every effort is made to shelter the poacher; even the publishing of the names of holders of game licences in the post offices is no longer allowed.—Yours, etc.,

"Co Carlow."

Co. Carlow, October 6th, 1928.

# OBITUARY.

## THE LADY MARY LOWRY-CORRY.

We regret to announce that the Lady Mary Lowry-Corry, fourth daughter of the fourth Earl of Belmore, died at the residence of her brother, the fifth Earl, Castlecoole, Enniskillen, on Friday evening, aged sixty-one years.

## SIR LEES KNOWLES.

Sir Lees Knowles, Bart., died yesterday after a few days' illness at his home, Westwood, Pendlebury, aged seventy-one years. Sir Lees was created a Baronet in 1903. He had represented the West Division of Salford in Parliament for nearly twenty years, and had been unpaid Parliamentary Secretary to Mr. C. T. Ritchie (afterwards Lord Ritchie of Dundee) during his two terms of office as President of the Local Government Board and President of the Board of Trade.

The eldest son of the late Mr. John Knowles, Sir Lees was educated at Rugby and Cambridge University, where in 1878 he was president of the University Athletic Club. In 1882 he was called to the Bar at Lincoln's Inn, and joined the Northern Circuit. He was a Lieutenant-Colonel in the Territorial Army, was Vice-Chairman of the Lancashire Territorial Army Association, and Chairman of that of East Lancashire. For ten years (1896-1906) he was Second Church Estates Commissioner (unpaid). A Deputy-Lieutenant for Lancashire, he was a Knight of Grace of the Order of St. John of Jerusalem in England, and a past president of the Hackney Horse Society.

In 1915 Sir Lees married Lady Nina Geraldine Ogilvie Grant, daughter of the tenth Earl of Seafield. There is no heir to the Baronetcy.

## MR. PADRAIC O CONAIRE.

Mr. Pádraic O Conaire, a well-known Irish author, died at Richmond Hospital, Dublin, on last Saturday, after a brief illness.

One who knew him writes:—The news of Pádraic's death comes as a sore, but not an unexpected, blow. He was stricken by pneumonia last winter in Galway City, where he had been teaching Irish for two or three years past, and only just pulled through. He was shaken badly, and seemed to feel that his next illness would be his last. "How will I be remembered?" he asked one day this year. "Will my stories be read when I am gone?" His friends knew well that he was fey, yet his gallant humour never ebbed, and when I last saw him in Galway last June, passing me in an omnibus, his expressive face was alight with the vivid expression that always went with his exuberant conversation.

He was descended from a noted figure in Western bardic history, Flaithrí O Maoilchonaire, and was a kinsman of Mr. Martin MacDonogh, T.D., familiarly known in Galway City as "Máirtín Mór." Race was evident in Pádraic's every utterance. You would take him for a remarkable man if you met him only for a moment. In another century, he would have been a noted bardic figure, enjoying hospitality everywhere as a small reward for his overflowing humour and quaint lore.

His name was made by "Deoraidheacht," a gloomy novel of circus life and picaresque adventure. He excelled, however, as a short story writer. Week after week, in various journals, he poured out his tales, which closely resembled those of Maupassant (to whose writings he was introduced by Mr. P. S. O'Hegarty) in their economy of language, their ingenuity, their bizarre plots. In his "Seven Virtues of the Rising," he wrote seven tales around the Insurrection of 1916. His "Crann Geugach" recalls Daudet in its lightness of touch. His "Brian Og" is a brief historical romance of the flight of King James II. from Ireland. He wrote one or two jolly books for children. The quality that will give life to his tales is their ardent humanity. He created a gallery of Irish types—bishops, lovers, soldiers, tramps, peasants. He was particularly successful in his drawing of women. Some of his tales are scarcely to be classed as *virginibus puerisque*, but a clean idealism and human tenderness run through them all.

---

It is not tens of millions we need for roads, but hundreds of millions.—Mr. Snowden, M.P.

---

NATIONAL BANK CLERKSHIPS. Next exam., February, 1929. 25 Successes last 5 Exams., including 4 of 13 vacancies February, 1928. Special Classes now forming. SKERRY'S COLLEGE, 76 Stephen's Green. —(Advt.)

# U.S. MARKETS.

## MOTORS PROMINENT.

Reuter's Telegrams.

*NEW YORK, Saturday.*

Stocks opened irregular, but speculation for the advance was resumed on a broad scale under the leadership of Independent Motors. Powerful pools took an enormous volume of stocks at rising prices, the early gains ranging from 1 to 8 points, while the optimistic tenor of mercantile reviews assisted the bullish sentiment. However, there were several soft spots due to heavy week-end profit-taking. American Zinc early declined 4¾, but Pressed Steel Car rose 2¼, and Murray Corporation, following yesterday's weakness, advanced 5 points. Chrysler was again the market leader, reaching the new peak of 140¼, after having dipped to 135⅝ in the early outbreak of selling. Studebaker and Hupp Motors reached new high ground, while Hudson Motor advanced 4¾ and Motor Products 7⅝. Rails were quiet. The market closed strong. Government Bonds quiet. Railroad Bonds firm. The day's sales totalled 2,413,000 shares.

Money on call nominal. Sterling exchange steady. Silver ⅛c. higher at 56¼.

| | Sat. | Fri. |
|---|---|---|
| Call Money | None. | 6h. 61/4a |
| Exchange on Lon.—60 days sight | 4.80 15/16 | 4.80 13/16 |
| Do. do. Demand Bills | 4.84 7/32 | 4.84⅛ |
| Cable Transfers | 4.84⅞ | 4.84 13/16 |
| Do. Montreal | 4.84⅞ | 4.84⅞ |
| Exchange Paris cable | 3.90⅞ | 3.90⅞ |

| Par. | Stocks. | Sat. | Fri. |
|---|---|---|---|
| 107 15/16 | Atchison, Topeka, Santa Fe | 192 | 192½ |
| 107 1/16 | Do. Preferred | 104 | 103⅞ |
| 114¼ | Baltimore and Ohio | 110⅞ | 110⅛ |
| 223 1/16 | Canadian Pacific | 216½ | 214½ |
| 35 1/16 | Chicago, Milwaukee, & St. Paul. | 34 | 34⅝ |
| 83 7/16 | Chicago and North-West | 82¼ | 83 |
| 58⅛ | Erie Shares | 56⅝ | 56½ |
| 78⅛ | Erie 1st Preferred | 36⅞ | 36⅝ |
| 142¼ | Illinois Central | 138 | 138 |
| 144 1/16 | Louisville and Nashville | 140 | 140 |
| 7⅛ | Mexican Nat. 1st Preferred | 7⅞ | 7⅞ |
| 33 1/16 | Missouri, Kansas, and Texas | 37⅝ | 38¼ |
| 72 1/16 | Missouri Pacific | 36⅝ | 36⅝ |
| 178¼ | New York Central & Hudson R. | 171 | 170⅝ |
| 134½ | Norfolk and West Com. | 179 | 179 |
| 102 1/16 | Northern Pacific Com. | 99¼ | 99 |
| 65⅛ | Pennsylvania Shares | 63¾ | 63¾ |
| 103⅛ | Reading Shares | 102 | 101 |
| 47 1/16 | Do. Preferred | 41¾ | 41¾ |
| 124 11/16 | Southern Pacific | 121 | 120¾ |
| 147 5/8 | Southern Railway | 143¼ | 142⅝ |
| 203 1/16 | Union Pacific | 197 | 198 |
| 85 1/16 | Do. Preferred | 82⅝ | 82⅝ |
| 110¼ | American Can. (New Stock) | 107 | 107⅛ |
| 256 7/16 | American Smelt. and Refining. | 248⅝ | 243 7/8 |
| 84 7/16 | Anaconda Copper | 81⅞ | 81⅝ |
| 199 1/16 | Anglo-American Oil | 19 | 19 |
| 70 1/16 | Bethlehem Steel Com. Stock | 68 | 69⅜ |
| — | Brit.-American Tobacco Coupon | — | 31⅝ |
| 79 1/16 | New York Consolidated Gas | 76¼ | 76⅝ |
| 165 15/16 | General Electric (New Stock) | 161 | 161 |
| 219 1/16 | General Motors (New) | 213 | 214½ |
| 5 1/16 | Inter. Mer. Marine Com. Certs. | 5 | 5⅜ |
| 39 15/16 | Do. Pref. Certs | 38¼ | 39½ |
| 39 5/16 | International Pet. of Canada | 38⅛ | 38¾ |
| 123 11/16 | National Lead | 120 | 120 |
| 50 | Pan-American Petroleum "B" | 48½ | 48 |
| 85 1/16 | Shell Transport and Trading | 83½ | 83½ |
| 29 5/16 | Shell Union Oil | 28½ | 27½ |
| 42 1/

# PORTUMNA CASTLE TO BE RE-BUILT.

Princess Mary and Viscount Lascelles viewing the old castle at Portumna, which is to be rebuilt as a seat for their elder son.

The arrival of Princess Mary and Lord Lascelles at Portumna last Saturday.

Princess Mary.

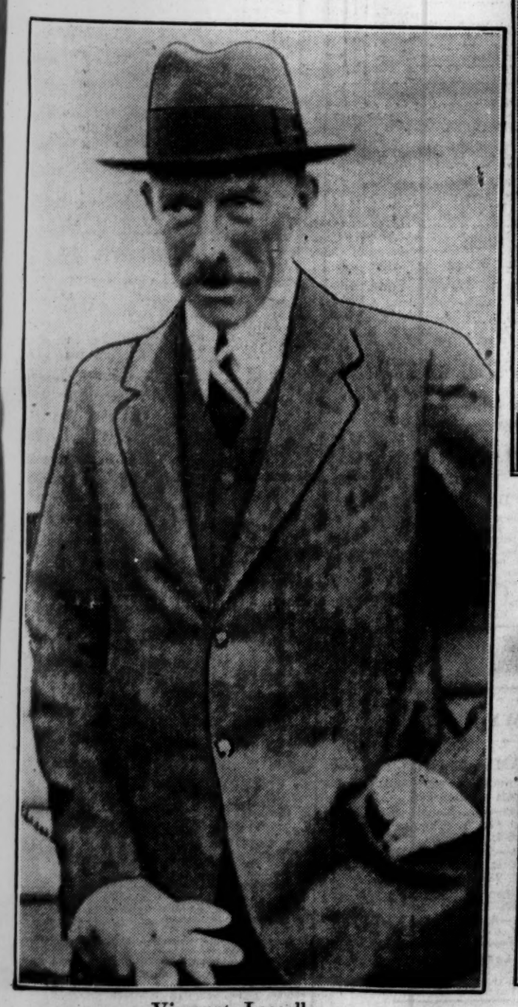

Viscount Lascelles.

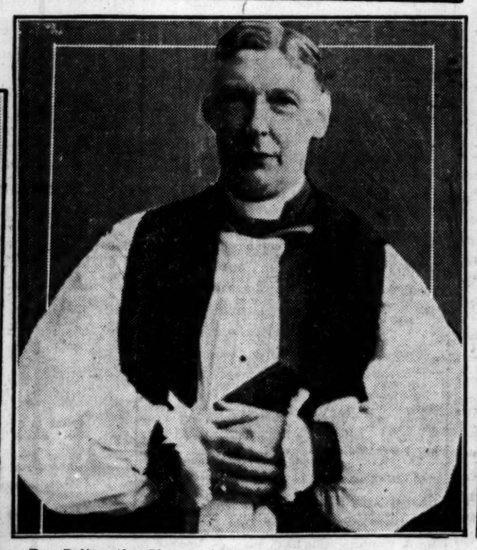

Dr. Patton, the Bishop of Killaloe, who preached at Portumna Parish Church yesterday morning.

Crowds at Portumna cheering Princess Mary and Viscount Lascelles on their way to Church yesterday.


At Lee's

FURNISH YOUR HOME

By Means of our

EASY PAYMENT SYSTEM

OUR Attractive New Method enables you to Furnish Your House with High-Grade, Tasteful, and Well-made Furniture on Most Generous Terms.

You are fully safe-guarded against mishap, being Insured, Free of Charge, in respect of Life, Fire, and Burglary during the period of your contract.

You can arrange for your payments to be made in Monthly Instalments for One, Two or Three Years.

You can be sure of obtaining the Finest Value and complete satisfaction from our comprehensive Stocks of Reliable Manufacture, as the Prices quoted are the *LOWEST CITY PRICES.*

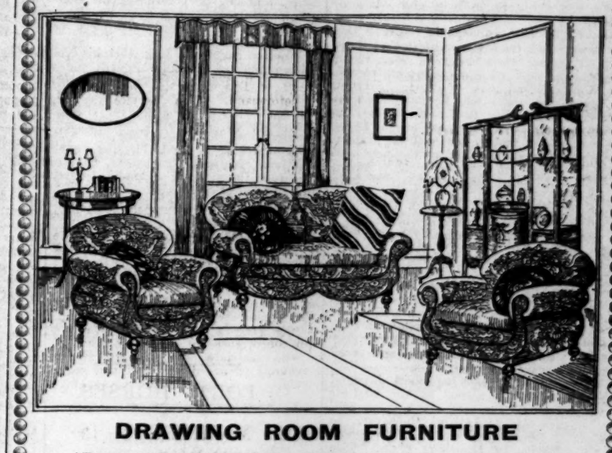

DRAWING ROOM FURNITURE

ATTRACTIVE CHESTERFIELD SUITE, three pieces, as illustrated above, upholstered in heavy, hard-wearing Velour, best workmanship throughout, interior hair-cased. Delivered on Payment of Deposit of £3 15s. 12 Monthly Instalments of ..... £1/17/3

Or either 24 or 36 Monthly Instalments.

HANDSOME MAHOGANY CHINA CABINET (as illustrated above), 3ft. 9ins. wide, 6ft. high, two glass doors. Delivered on Payment of Deposit of £2 3s. 6d. 12 Monthly Instalments of ..... £1/1/7

Or either 24 or 36 Monthly Instalments.

*WE ARE OFFERING SPLENDID VALUE ON OUR EASY PAYMENT SYSTEM IN ALL CLASSES OF BEDROOM SUITES, DINING ROOM SUITES, SIDEBOARDS, CARPETS, BEDDING, AND OCCASIONAL FURNITURE.*

EDWARD LEE & CO., LTD.,

DUBLIN (48 Mary St.) RATHMINES DUN LAOGHAIRE (Kingstown) BRAY

Keep Baby's Dimples in Play

A healthy baby is all smiles and dimples. If fretfulness creeps in, give Woodward's Gripe Water, the safe, reliable, old remedy which instantly banishes pain by correcting the disorder. Mothers have found Woodward's Gripe Water the greatest comfort and help, now, for over 75 years. Keep a bottle in the house

Most famous of all correctives for: Colic, Flatulency, Acidity, Teething, Looseness, Peevishness, Disordered Stomach, Constipation and the "101" ills to which baby is heir.

WOODWARD'S "Gripe Water" KEEPS BABY WELL


## "A NOBLE CHARITY."

### APPEAL FOR NATIONAL MATERNITY HOSPITAL.

Preaching yesterday at St. Andrew's, Westland row, Dublin, in aid of the National Maternity Hospital, Holles street, the Rev. M. H. Gaffney, O.P., said that that great institution was a noble object of Christian charity. The specific work of the hospital was one which made a powerful appeal to the great heart of humanity, but he did not intend to elaborate that appeal, because he did not wish to obscure the supernatural intention which should inspire charity towards so gracious and beneficent a work. That hospital closed its doors to no one in need, whatever their faith or convictions. It dispensed the charity of Christ to all who sought it, without any discrimination except that of necessity, and without any limit except that limit which lack of funds might set to its functioning.

"In appealing for such help," continued Father Gaffney, "it would be possible for me to extol the generous labours of the hospital *personnel*, and to give you the remarkable statistics of their service in every department of the institution. But I will not do it.

"I speak to you rather as a priest who must base such an appeal not upon mere human efficiency of administration or upon the mere human sympathy which such a noble work can win, but rather upon the Divine principle laid down by Christ when He declared that whatsoever is done to the least of His brethren is done to Himself.

"Jesus Christ has thus identified Himself so explicitly with the poor that I dare not say it is their cause I plead. I do much more. I assert Christ's personal claim through His poor upon everyone who hears my voice. Though my words might not move you to charity, and though your ears might be deaf to the patient pleading of the poor, I am sure that the voice of Christ, Who has identified Himself with the least of His brethren, will not be left unheard or unanswered while men live in this land who follow in Christ's footsteps."

More than fourteen hundred patients were treated in the National Maternity Hospital last year, while the number of dispensary attendances exceeded six thousand.

## PARNELL'S MEMORY.

### ANNUAL PROCESSION TO GLASNEVIN CEMETERY.

The Parnell Commemoration Association celebrated the thirty-seventh anniversary of the death of Charles Stewart Parnell yesterday. Between two and three hundred members of the Association assembled at Parnell Monument in Sackville street, Dublin, and proceeded to Glasnevin Cemetery, where they laid several beautiful floral tributes on the grave.

Mr. William Field, in the course of an address, said that the great leader's achievement in the cause of Ireland should never be forgotten, and he hoped that the annual pilgrimage would continue in future generations as a reminder of Parnell's great work for Ireland.

## FREE STATE PATROL BOAT AT LONDONDERRY.

The Irish Free State Fishery patrol boat, Muirchu, has arrived at Londonderry, and, as is customary, flew the flag of the country being visited, in this case the British blue ensign, with the addition of a harp surrounded by shamrock.


If you dressed in white, always

If you could actually see the dirt and dust and soil which your outer garments accumulate, there wouldn't be such a long time between trips to the Dry Cleaner's—

The dirt and dust is there, whether you see it or not—this, and not age, accounts for the dinginess which so soon destroys the good looks of a new suit.

Why not put your clothes on a regular Dry-Cleaning schedule, now? Have them always new; always clean

McKECHNIES LTD.

*DYERS & CLEANERS.*

134 STEPHEN'S GREEN
76 AUNGIER STREET } DUBLIN
3 CATHEDRAL ST.

ADDRESS POST PARCELS TO McKECHNIES DYE WORKS, CORK.

# RACING PROSPECTS.

## Time Brings its Changes : Recent Turf Losses : Moderate Prices at the Sales : Season's Three-Year-Old Form : The Back-End Handicaps.

(FROM OUR TRAVELLING CORRESPONDENT.)

*LONDON, Sunday Night.*

The sale catalogues at the next two meetings at Newmarket will make rather melancholy reading, for they will reflect the disappearance from the Turf, either by death or retirement, of several outstanding personalities. Lord Durham died a short time ago, and his twin brother, who succeeded to the title, is in delicate health. The stable, therefore, is to be broken up, and the horses trained privately by Percy Peck for the late peer are to be all sold next week. A few mares, such as Beam, who won the Oaks last year, are being retained.

Then the horses in training owned by Mr. P. P. Gilpin are also to be sold next week, and this may be taken as marking the retirement of one of the great training personalities of the present century. Many columns could be filled with the records of the big things Mr. Gilpin has accomplished on the Turf, beginning as late as the purchase of Sirenia in Dublin for the late General Arthur Paget, and going on through the doings of Clarehaven, Delaunay, Hammerkop, Pretty Polly, Spearmint, Spion Kop, and a host of others.

Mr. Gilpin has not been in England this season to watch the progress of that splendid filly, Arabella, whom his son, Mr. Victor Gilpin, has kept with an unbeaten record. Mr. Victor Gilpin will, of course, carry on at Newmarket, and it may be stated that the reports in circulation to the effect that the horses owned by Lieutenant-Colonel Loder are leaving the stable, are without foundation. Mr. Gilpin has done particularly well with the horses of that owner this season, and the tradition of the stable has been fully maintained.

**SIR ABE BAILEY'S HORSES.**

Then all the horses in training, yearlings, brood mares, and foals owned by Sir Abe Bailey, are to be sold either during the Cambridgeshire week or at the December sales. This owner has not been able to come racing for some months, and is in very delicate health. He has been a great supporter of the Turf for more than a quarter of a century, and his retirement is a considerable loss; for he has bred horses and raced them on a very extensive scale.

This will be the most important dispersal since all the horses owned by the late Sir Edward Hulton were sold a few years ago. The bloodstock market is, however, so resilient at the present time that there will be no difficulty in absorbing them. The stallions owned by Sir Abe Bailey, such as Son-in-Law, Bucks Hussar, and Foxlaw, are, I believe, to be retained.

Few very high prices were realised at the sales last week at Newmarket, for the lots offered were generally below the average. The tone of the market, however, was good enough. The best price of the week was the 4,100 guineas which Mr. Gilpin obtained from Mr. Louis Corbella for a filly by Gay Crusader out of Ada Merling. Mr. Corbella, who is well known in Ireland, was buying for Italy. Mr. Gilpin had a good sale, his half-dozen making over 10,000 guineas.

Major Holiday's Cleaboy Stud was another Irish establishment whose yearlings sold well, two making 2,000 guineas apiece, and another 1,200 guineas. Mr. Corbella was also the buyer for 2,000 guineas of a grand filly by Prince Galahad out of Golden Sceptre, from Messrs. Peard and Dillon's Wood Park Stud.

**TOBOGGAN'S VICTORY.**

The racing during the week had not a great many points of interest, its outstanding feature being the victory of Toboggan in the Jockey Club Stakes. That, I think, goes to prove the truth of a contention often advanced here that the three-year-olds of this season are not bad. She was obviously feeling the effects of the hard ground and the next morning she was found to have sprung a tendon; so that she is forthwith to be retired from the turf.

She must have won her race under considerable difficulties, and the fact is all the more to her credit. She beat Foliation, who is, after all, to have another race—against Fairway, in the Champion Stakes next week—far more easily than Book Law did last year, and there was nothing, in the opinion of her owner and trainer, to suggest that Foliation is not as good as she was last year. Book Law was a St. Leger winner as well as an Oaks winner last year, and we have a good line between the form of the two seasons.

**COMPARATIVE FORM.**

Then again, it is not overstating the case to say that Toboggan is not nearly as good at home as Fairway. I should say that on the whole the three-year-olds of this season are better than those of last year. Call Boy's reputation rests solely on his victory in the Derby, for on account of the death of his owner he never ran again and he was, therefore, only partially proven. Hot Night, who was second to him in the Derby, and second to Book Law in the St. Leger, misfired entirely this year. Shian Mor, third in the Derby, never did much afterwards, and, through Foliation, Toboggan comes out as better than Book Law.

This year we have Felstead—who will not run again this season, but is believed to be a very good horse by his trainer—Fairway, Flamingo, Royal Minstrel, and last, but by no means least, Ox and Ass. If the three-year-olds are as bad as people say, two of them, Tourist and Sunny Trace, have been accorded the distinction of being the present first favourites for the Cesarewitch and the Cambridgeshire.

Of the Cesarewitch, I write with some diffidence, because the ground still remains very hard. Brown Jack is to be sent to Nottingham to-morrow to run for the Nottingham Handicap. I believe he was sent away from Wroughton, where the ground is terribly hard, to be galloped on some other downland in Wiltshire last week, and that he gave satisfaction.

**A MISLEADING RACE.**

Blancona will probably oppose him to-morrow, but on less advantageous terms than in the Cesarewitch, and Eagle's Pride may also be in the field. The race should be informative, but is often misleading as regards the Cesarewitch; for we have seen both Fiz Yama and Charley's Mount well beaten there before they went on to win at Newmarket at 50 to 1 and 100 to 1 respectively.

One of the best-backed horses for the Cesarewitch last week was the Irish horse West Wicklow, whose half-brother did not reach his reserve on Friday morning when offered by Mr. D. O'M. Leahy, and has gone to Captain Hogg to be trained. West Wicklow, giving 4lb., only beat Lights o' London by a short head at Birmingham last week, and many will not have it that this is good enough to win the Cesarewitch.

Lights o' London, however, beat Troubadour, one of the present favourites for the Cesarewitch, in a canter by eight lengths at Bath, and then, after a failure at York, went on to run the Gold Cup winner, Inversnaid, to three-parts of a length at Ascot. Troubadour, by the way,

# RUGBY.

## SATURDAY'S GAMES.

### MUNSTER AND ULSTER CLUBS MEET.

### HONOURS DIVIDED.

Rugby was in full swing on Saturday last, and all over the country senor, junior and minor matches were played. The weather helping, interesting games were witnessed in most instances. It is certainly a sign of the spread of the game throughout the country, and an indication as to the thorough-going methods of our modern clubs, when we find a team from Limerick visiting Belfast and another from Belfast travelling as far as Cork. The honours in these games were evenly distributed, for while Bohemians, of Limerick, suffered defeat by Instonians in Belfast, Cork Constitution proved too strong for the visiting North of Ireland side at Cork. The features of the Dublin games were the continued success of Wanderers, who triumphed over Bective Rangers, and the close contests between the other senior clubs engaged, with the exception of the game between Trinity and Palmerston, which was one-sided. Lansdowne, with W. E. Crawford back in his accustomed position at full-back, visited Belfast and defeated Crawford's old club, Malone.

### WANDERERS STILL UNBEATEN.

### BECTIVE'S FINE RALLY.

Wanderers have already beaten Old Wesley and Palmerston, and on Saturday they had another success, when, at Lansdowne road, they accounted for Bective Rangers by one goal off a try, two penalty goals and two tries (17 points) to two goals and one try (13 points). The victory was a most meritorious one, and especially so in view of the fact that Wanderers were without their captain and leading forward—J. D. Clinch, suffering from an injured ankle, and D. Kennedy, also on the injured list. As anticipated, the match provided a very interesting and exciting contest. It was a bright and open affair, and, though the play did not reach a very high standard, it was carried along at such a good pace that interest was sustained right up to the end. The home side well deserved their win, but the Rangers put up a great fight, and in the closing stages went near pulling the game round.

Wanderers chiefly owed their success to the superior pace and cleverness of the back division, and no club in Leinster has a faster line this season. Murray was the outstanding player and everything the Bective backs touched he did here the mark of distinction. He had a hand in all the scores, and was always a worry to the Bective defence. Operating at the base of the scrum, he made frequent openings, and was ably partnered by A. St. J. Vaughan. Shee and Keegan had many strong runs and were the best of the quartette. E. Vaughan played a safe game in the last line of defence, and the best of eight hard workers were Reilly, Pottering and Young.

Moran, at full-back for Bective, was good. Delaney again gave a very sound display in the centre. He took his passes cleanly, and his tackle of Shee when that player looked an almost certain scorer, was a brilliant effort. O'Connor was also good, but Ballagh we have seen to better advantage. Cuddy and Wallens did well at half, the latter being in his best form. Farell was the best of the front rank, and next to him came Little, Keane and Deering.

The Wanderers had much the better of the opening half, and at the interval had a 9 points to 5 lead in their first scores, and his try was the culmination of a clever bout of passing along the whole line. Murray missed the kick, but a few minutes later the home side got another score. This time A. St. J. Vaughan was the forerunner, that player bursting over from a scrum near the line. In an attack by Bective which followed, J. J. Sheehan got over for an unconverted try, but before the interval Murray had landed a penalty goal for Wanderers.

Wanderers went further ahead early in the second half, when Murray landed another penalty goal. This was quickly followed by a try from A. St. J. Vaughan. Murray paved the way for the score, and converted. Bective made a big effort after this further reverse, and a movement by Wallens, which was carried on by Deering, resulted in O'Connor scoring a try, for Delaney to goal. Another score to the Donnybrook side came before the end, a burst of the forwards, with Deering in the van, ending in Farrell crossing, and once again Delaney added the extra points. Result:—

Wanderers—3 goals (2 penalties) and 2 tries (17 points).

Bective Rangers—2 goals and 1 try (13 pts.).

The teams were:—

Wanderers—E. Vaughan; J. Shee, J. Keegan, S. Hutchinson, C. H. Peard; P. Murray, A. St. J. Vaughan; A. M. Anderson, S. Bunn, A. J. Fisher, H. J. Hilton, L. Halligan, H. N. Potterton, J. K. Reilly, D. T. Young.

Bective Rangers—D. Moran; S. Ballagh, D. O'Connor, J. Delaney, T. O'Dowd; R. Cuddy, M. Wallens; J. Farrell, P. Powell, A. Wade, C. Little, C. Keane, J. J. Farrell, P. Powell, A. Wade, C. Carroll, M. Deering.

Referee—Dr. J. Beckett.

### TRINITY SCORE FREELY.

### PALMERSTON FORWARDS SUPERIOR.

Though the afternoon was warm and pleasant, there was but a small crowd in the College Park on Saturday to see Dublin University defeat Palmerston by 31 points to 3—5 goals and 2 tries to a penalty goal. It was a heavy defeat, but by no means a great victory. For more than half the game Trinity were a much-hustled side.

Trinity scored inside the first couple of minutes by a surprise, as it were, and before Palmerston had got to grips; after that, until within a minute or two of the interval, when they scored an unconverted try, they hardly looked like a score, and certainly did not deserve it. Palmerston banked all upon the strength of their forwards, and they gave a more resolute display. They beat the Trinity pack at nearly every point, in the tight and in the loose. Once or twice they even pushed through the Trinity pack with the ball at their feet in a way that bore a reminiscent of some of the great dribbles in the far-off days, when we had not so many great backs of international class, but had many great forwards. The Palmerston backs played up to the strength of their forwards, and the result was that the Trinity back division had little chance of opening out, and any movement started was smothered before it had scope to develop. Palmerston lacked finishing cleverness, however, and never crossed the line, though they came near it once or twice. Trinity on the other hand, stood up unflinchingly to the force of the attack, and aimed to last it out.

Hendrick, Palmerston's useful out-half, got hurt at the end of the first half, and, though he tried to join in two or three times during the second half, Palmerston may be considered as the loser. He was a man short in the pack throughout the second half, a forward coming out to fill the back vacancy. The effect, of course, was disastrous, as the half-dozen scores that Trinity pushed up in that period—almost from start to finish—showed. Individual cleverness than regular movement that the scores came.

Cherry was an outstanding man in the Trinity three-quarter line, and has rarely been in better fettle, and Hewat was the better centre. Hozan, on the right wing, put in some good work, but the ball did not come too often to him. Dee played a useful game at out-half, and made some good openings. Knott, at full-back, tackled well, and kicked with length and judgment. R. B. Pike, McGuire, and Jackson were prominent in the pack.

For Palmerston, V. Kirwan, at back, had a severe time, and stood up to it gamely. F. Hussey was about the best of a weak three-quarter line, and Hendrick played a good game at out-half until injured. D. Hussey, Wilson, Kirwan, and Thompson played up well in a hard-working pack.

Within a couple of minutes of the start Cherry was put in possession beyond the visitors' 25, and raced over for a smart try, which Jackson converted. Palmerston pressed with strong forward work, and from a penalty Thompson kicked a goal. Just on the interval Dee got the ball at the home 25, and made a good opening, which ended in Cherry sprinting from mid-field for an unconverted try.

In the second half Trinity backs had more scope, and tries were scored by Cherry (2), Hozan, V. Pike, Tighe, and Hewat registered tries, four of which Jackson converted. Result:—

Dublin University—5 goals 2 tries (31 points).

Palmerston—1 penalty goal (3 points).

Dublin University—R. E. Knott; J. C. Cherry, J. C. D. Hewat, M. E. Cussen, M. J. Hogan; M. G. Dee, S. H. R. Price; R. B. Pike, J. L. McGuire, V. J. Pike, H. Michael, H. Tighe, F. C. Jackson, G. K. Graham, R. O'Brien.

Palmerston—V. E. Kirwan; R. T. Falkiner, F. P. Hussey, J. W. Naismith, R. Cobbe; A. R. Russell, V. Hendrick; D. D. Hussey, C. N. Kirwan, J. R. Wilson, T. A. Thompson, J. Hempenstall, R. H. Doyle, A. F. Thompson, J. A. Mann.

Referee—Mr. C. P. Stuart.

### WESLEY'S GOOD TEAM WORK.

### MONKSTOWN FALL AWAY IN SECOND HALF.

Stamina and team work gained due reward in the victory of Old Wesley over Monkstown at Donnybrook on Saturday by 3 tries (9 points) to 1 goal and 1 try (8 points). Several of the Monkstown side had moments of brilliance, and when they ran up a score of 8 points in the first half without any reply from Old Wesley it looked as if they were bound to gain a substantial success. Their opponents had other ideas. On the run of play there had been little between the teams in the opening period. After the interval Old Wesley established dominance, rammed home opportunity, and pulled the game out of the fire.

The first score of the match came when Ganly opened out near the Old Wesley "25," sending to Wall, who ran well and put Connell over far out. Williams' good effort to goal failing. Later excellent in-and-out passing between Wall and Ganly ended in the latter scoring under the posts for Williams to add the points. Play was even to the end of the half, but no further score was obtained.

Quite early in the second half Old Wesley attacked, and Willoughby dashed over for a try. A fine attempt by Young just failing to convert. The Monkstown pack were tiring and were being outplayed, and after a good run on the left wing by McGowan the ball went loose, and Woulfe got over for a try. Very soon after McGowan completed a fine run by scoring far out, the kick at goal failing, as in the case of the other tries.

For the winners Young did well in the last line; his tackling and kicking were excellent and his fielding safe. McGowan showed a fine turn of speed on the wing. Toombe and Willoughby hit it off well at half; while Butler, Love and Woulfe were most prominent forward.

Sullivan, in the last line for Monkstown, was plucky, resolute and skilful. Hall gave a much-improved display at centre, and Fitzherbert shaped well. Ganly made great efforts at out-half, but was inclined to hang on too long; and Williams did really well at the base of the scrum. The forwards were uneven and did not last, Tighe, O'Reilly and McAuley being about the pick of the eight. Result:—

Old Wesley—3 tries (9 points).

Monkstown—1 goal and 1 try (8 points).

The teams were:—

Old Wesley—G. J. Young; A. McGowan, J. E. Cornish, W. R. Prescott, H. Kapp; R. Toombe, J. Willoughby; H. S. Ruttle, M. J. Mosher, D. C. Fitzpatrick, D. Towers, A. Love, J. Beggs, H. D. Frim, W. G. Woulfe.

Monkstown—J. M. Sullivan; T. W. Wall, E. S. Fitzherbert, D. O'Herlihy, J. V. Connell; J. B. Ganly, H. Williams; E. C. Mulhern, N. McAuley, R. Ross-Todd, M. O'Reilly, K. O'Farrell, P. Tighe, J. J. Hooper, W. Griffith.

Referee—Mr. W. L. Freeman, jun.

### CLONTARF'S LUCKY START.

### A POINT DEFEATS BLACKROCK.

Clontarf, making a late start, opened their season on Saturday, when they had Blackrock College as visitors at Castle avenue. The home side were rather lucky to emerge with a win by the smallest possible margin, scoring two penalty goals to a converted try. The weather was summer-like, and the pitch grassy, and the play all round poor and scrappy, and mostly of the forward order.

Clontarf started uphill, and attacked, Seymour having an abortive drop at goal. Blackrock forwards, led by Keavey, O'Reilly and Quinlivan, then broke away, and after Devenish had opened up Fullen sent Stanley away from mid-field to register a good try at the left. P. Crowe just got inside the upright in converting, and Blackrock were five points up in five minutes. Desultory play followed, the handling on both sides being faulty. Willis dropped at goal, his kick being charged down. Then followed some fine forward rushes by both sides, Mahony, Murphy, C. O'Neill and Jewell being prominent for the home side. Murphy, Tyndall, O'Dwyer, and Langan cleared for Clontarf, but Seymour, from a free, sent wide. Later Seymour had a long shot from a free, and landed a penalty, to reduce the visitors' lead to two points at the interval.

In the second half Clontarf, with wind and slope in their favour, set up a long siege of the visitors' line, and Seymour, after missing with a free, had a try at his mercy, but passed forward. It looked now as if Blackrock were content to "sit on the splice," for their defence was sound, and mystified all attacks, but Clontarf lost chances through wild passing. At last, McMahon broke away from centre, and a loose rush carried Clontarf to the line, where a Blackrock player was penalised for lying on the ball, and Seymour brought off a goal, to give his side victory in the last minute of the game.

Langan, in the unaccustomed post of full-back, acquitted himself well, showing pace, good hands and judicious touch-finding, but he would have been more useful in the three-quarter line. Browne did best in the latter department, though the others tackled and kicked well. Seymour, at out-half, was unlucky in his place-kicking, and had played better games; while Giddings had not the sincere of a job at scrum-half. The best forward on the field was Mahoney, and Murphy, C. O'Neill, and Jewell also did good work.

Willis was sound at back for the visitors, who were handicapped by an injury to Devenish early on, this compelling him to change places with Fullen on the right wing. Stanley ran well and displayed enterprise, as did Fullen. Smith worked the scrums smartly, and the best of the pack were Keavey, Quinlivan, Hay and O'Reilly.

Result:—

Clontarf—2 penalty goals (6 points).

Blackrock College—1 goal (5 points).

Teams:—

Clontarf—D. J. Langan; A. D. A. Browne (cond.), J. O'Dwyer, G. A. Tyndall, Seymour; McMahon; E. N. Seymour, O. G. Giddings; O. L. Mahony, P. F. Mooney, C. O'Neill, A. Smith, T. D. Murphy, J. J. Glass, G. Wylie, B. W. Jewell.

Blackrock College—R. Willis; T. Fullen, P. Crowe, L. D. Stanley, T. Browne; K. Devenish, P. Smith; M. Burns, R. Hay, T. Quinlivan, M. Walshe, J. Keaney, P. Muldowney, B. O'Reilly, T. O'Driscoll.

Referee—Mr. J. H. Miles.

### LANSDOWNE DEFEAT MALONE.

### W. E. CRAWFORD'S RE-APPEARANCE.

Malone were twelve points behind before they began to display their true form against Lansdowne at Balmoral, and they then succeeded in crossing their opponent's line twice, but had to admit defeat by 2 goals (1 dropped) and 1 try (12 points) to 2 tries (6 points).

The visitors were the stronger behind the scrum, and, though they only crossed the home line on two occasion, they put in some capital passing bouts, only to reveal a weak link in the chain at a critical moment. The home forwards were stronger than the Lansdowne eight, and put in much sound work in both tight and loose, ably led by C. C. Harte, who this year captains the side. Their close dribbling was excellent, and, while the backs are good in defence, they are not an effective attacking combination.

Although the home forwards had kept Malone attacking at the start, it was Lansdowne who scored first. Crowe completing a neat round of passing, with a try midway between the posts and the corner flag. Crawford landed the goal. Before half-time Lambert obtained a second try for the visitors; but, a home defender managing to get his hands to the ball as it rose from the place kick, the extra points were not added. In the second half, though Malone had the advantage of the breeze, Crowe dropped a goal for Lansdowne. Then came the revival of the home side. Harte broke through and sent Mawhinney over, and Harte himself tore through for a try, Thompson missing both kicks. Teams:—

Malone.—T. Craig; R. W. H. Jolly, H. Thompson, L. Richardson and J. N. Lyons; F. J. Sherry and W. Loughran; C. C. Harte (captain), D. Beatty, J. Fisher, G. Flatley, R. W. Gailey, T. R. Mawhinney, R. H. S. Smyth and J. Uprichard.

Lansdowne.—W. E. Crawford; C. Lightfoot, N. H. Lambert, M. P. Crowe and J. E. Arigho; R. Hogan, R. Cremin; M. Dunne, F. Convery, J. Cathcart, J. McClelland, J. Robinson, A. N. Other, J. Synge, and M. Bell.

### INSTONIANS OUTPLAY BOHEMIANS.

### BRILLIANT NORTHERN BACK.

Pluck was the outstanding characteristic displayed by Limerick Bohemians against Instonians, the Northern fifteen being altogether to well versed in all phases of the game for their Southern rivals, who were beaten by six goals (1 penalty) and 1 try (31 points) to 1 goal (5 points) at Ravenhill.

The standard of play was not very high, for, while the visitors were well mastered, Instonians are capable of rising to greater heights than they reached in this game. Bohemians depended almost entirely on their forwards to make progress, and they did well in a bustling kind of way, but they were unable to finish, and their mistakes were turned to account by skilful backs, who quickly snapped up changes provided by lack of control in foot rushes. Had Bohemians' backs been able to sustain combination they must have done much better, for the home tackling was not at all sound; but Instonians' line escaped at times by reason of Bohemians' three-quarters faulty handling.

McClenahan opened the scoring and Hall kicked the goal, while soon afterwards Douglas scored a try near the flag, but Ross added the points with a great effort. A whirlwind rush by Bohemians resulted in a try, Dower getting the touch, and Stokes kicking the goal. Hall dropped a goal from a penalty, and Douglas added another try, which he also converted.

In the second half Ward, Goldsborough and Hall obtained tries for the Belfast team, Douglas and Hall converting one try each. Teams:—

Bohemians.—Robertson; Cussen, McMahon, O'Malley, Walsh; Culhane, Wellwood; Power, Stokes, Graham, Sullivan, Ahern, Auchmuty, McGuire, Ewart.

Instonians.—W. S. Campbell; A. C. Douglas, S. K. M'Geown, R. B. Price, R. O. McClenahan, R. W. Moffett, W. H. Hall; J. P. Campbell, W. G. Dick, G. B. Goldsborough, J. G. N. Kernahan, J. McP. Neill, J. M. McDowell, W. McC. Ross, T. G. Ward.

### ULSTER SENIOR LEAGUE.

### CIVIL SERVICE WIN OPENING MATCH.

The opening game in the Ulster Senior League was between Civil Service and Collegians, and the newcomers succeeded in winning their first match in the senior competition. A goal kick decided the issue, but there was more level quality about the Civil Service than there was amongst Collegians, and for that reason there could be no quarrel with the result. Clark, operating at centre for Collegians, was more effective than at out-half, and he was often prominent in this game, but had a tendency to delay his passes, and was often taken down when making individual attempts.

The only try of the first half fell to Collegians. The only try of the first half fell to Collegians. Hill grappling a combined run by the home threes with a score, which McMullan failed to convert. Collegians had a good share of the play in the concluding period; but Civil Service defended stoutly, and near the close Shanks, picking up in his own half, ran well up, and sent Rezin in at the posts for Butler to add the points which gave Civil Service victory. Teams:—

Collegians.—V. Mullen; T. Hill, M. Carson, A. F. Clark, F. T. Goldblatt; D. Mairs, J. Calvert; J. Green, C. Hillyard, C. Mullen, H. McDowell; J. McMullan, J. McIlwaine, C. McVicker, J. Thompson.

Civil Service.—T. Shanks; T. J. Bradley, R. R. Butler, C. G. Rezin, C. Baird; L. C. Dennis, J. H. Forbes; F. H. Caldbeck, J. H. Reeves, W. H. C. Greeves, L. B. Jagoe, R. S. Nixon, J. C. Parkinson, G. C. H. Siggins, V. Woods.

### NORTH VISIT CORK.

### CONSTITUTION'S NARROW WIN.

Thrills were frequent in the concluding stages of the friendly fixture between Constitution and North of Ireland Football Club at the Mardyke, Cork, on Saturday, when the Southerners proved victorious by the narrow margin of 7 points against 6.

At one stage Constitution were 6 points down, but the final score is a fair indication of the run of the play. They were not favoured with the best of luck during the opening period, when tries should have been obtained on at least two occasions, but this was counter-balanced by a tendency among the North back division to hold on, a fault which cost the side more than one score. The game for the most part resolved itself into a battle between two well-balanced sets of forwards, but withal there were occasional bright passing movements between the backs.

Macnamara opened the scoring for North, who led by 1 try at the interval, and early in the second half F. Jackson put his side further ahead by a penalty goal. Constitution's first score resulted from a passing movement between the forwards, which culminated in Wrenn crossing far, out, and the winning score, a goal dropped by Egan followed an exciting passage in the closing minute of the play, after many of the spectators had left the ground believing the game North's. Result:—

Constitution—1 dropped goal, 1 try (7 pts.).

N.I.F.C.—1 penalty goal, 1 try (6 pts.).

### DOLPHIN'S FIRST DEFEAT.

Garryowen and Dolphin met in a friendly match at the Market Fields, Limerick, on Saturday, and the match was all through productive of very interesting football. Dolphin had an unbeaten record, and the game, as a consequence, evoked much local interest. Dolphin were without Williamson and their scrum half, injured a week previous in the match with Bohemians at Cork, and as the game progressed it was readily seen that their back division was disorganised. The only score of the game came in the second half, when J. Griffin gathered from a ruck, and sent to Walsh, who scored far out. T. Griffin failing to goal. Garryowen had much the better of the play in both periods, particularly in the front rank. Their backs were well served by Sullivan behind the scrum, but the threes lacked penetration. For the Garryowen team, Donnelly was second at full, Griffin the best of the threes, and Sullivan a good scrum half. Of the forwards Heffernan, Glynn and Guneen were the most prominent. Willis was an average full back, for Dolphin. Hickey and Heffernan combined well in the three-quarter line. The choice of the forwards were McNamara, Hanrahan, May and Crean. Result:—

Garryowen—1 try (3 points)

Dolphin—Nil

TO-DAY'S FIXTURE.

United Services v. Bective Rangers. At Chatham.

### SATURDAY'S RESULTS.

**SENIOR GAMES.**

| | Pts. | | Pts. |
|---|---|---|---|
| Wanderers | 17 | Bective Rangers | 13 |
| Old Wesley | 9 | Monkstown | 8 |
| Clontarf | 5 | Blackrock College | 3 |
| Dublin University | 24 | Palmerston | 3 |
| Lansdowne | 12 | Malone | 6 |
| Instonians | 31 | Bohemians | 6 |
| Garryowen | 3 | Dolphin | 0 |
| Cork Constitution | 7 | North | 6 |

**JUNIOR GAMES.**

| | | | |
|---|---|---|---|
| C.Y.M.S. | 12 | Blackrock Coll. 2nd | 9 |
| Dublin Univ. 2nd | 39 | Palmerston 2nd | 6 |
| Lansdowne 2nd | 12 | N.I.F.C. | 8 |
| Wanderers 2nd | 23 | Imperial Tobacco Co. | 3 |
| Kingswood | 22 | Clontarf 2nd | 3 |
| Monkstown 2nd | 11 | Old Wesley 2nd | 6 |

**OTHER GAMES.**

| | | | |
|---|---|---|---|
| Lansdowne 3rd | 24 | Civil Service 2nd | 3 |
| C.Y.M.S. 2nd | 12 | Blackrock Coll. 3rd | 0 |
| Palmerston 3rd A | 23 | Imperial Tobacco 3rd | 0 |
| Skerries | 4 | Y.M.C.A. | 3 |
| Bective 3rd | 8 | Railway 2nd | 0 |
| Clontarf 2nd | 11 | Suttonians | 0 |
| Wanderers 3rd | 19 | Imperial Tobacco 2nd | 3 |
| Dublin Univ. 3rd | 47 | Palmerston 3rd | 0 |
| C.U.S. | 3 | Terenure College | 0 |
| Belvedere College | 19 | Mountjoy School | 0 |
| Longford | 17 | Malahide | 10 |
| Wesley College | 33 | St. Andrew's College | 3 |

**ULSTER SENIOR LEAGUE.**

| | | | |
|---|---|---|---|
| Civil Service | 5 | Collegians | 3 |

**ULSTER FRIENDLIES.**

| | | | |
|---|---|---|---|
| Queen's University | 16 | Largan | 3 |
| Bangor | 9 | West Yorks Regt. | 5 |

**ULSTER JUNIOR LEAGUE.**

| | | | |
|---|---|---|---|
| Y.M.C.A. | 8 | Armagh | 6 |
| Banbridge | 20 | Largan | 3 |
| King's Scholars | 9 | Bangor 2nd | 0 |
| C.P.A. | 8 | Civil Service 2nd | 3 |
| Knock 2nd | 18 | Ophir | 8 |
| Larne | 0 | Queen's Island | 0 |
| Malone 2nd | 20 | Knock | 0 |

**ULSTER MINOR LEAGUE.**

| | | | |
|---|---|---|---|
| Larne 2nd | 23 | Whitehead | 3 |
| Dungannon 2nd | 6 | Ballymena 2nd | 3 |
| Cooke 2nd | 12 | N.I.F.C. 3rd | 8 |
| Andersonstown | 6 | King's Scholars 2nd | 3 |
| Jordanstown | 21 | Queen's Island 2nd | 3 |
| Portadown 2nd | 6 | Banbridge 2nd | 6 |
| Ballymena 2nd | 35 | Larne 3rd | 3 |
| Sirocco | 18 | Collegians 3rd | 3 |
| Antrim | 15 | Knock 3rd | 8 |

**ULSTER FOURTH DIVISION CHAMPIONSHIP.**

| | | | |
|---|---|---|---|
| Civil Service 4th | 11 | C.Y.M.S. 3rd | 0 |
| Queen's Island 3rd | 16 | Cooke 3rd | 0 |
| N.I.F.C. 4th | 31 | Bangor 4th | 0 |

### CROSS-CHANNEL MATCHES.

**INTER-COUNTY.**

| | Pts. | | Pts. |
|---|---|---|---|
| Devon | 41 | Yorkshire | 21 |

**CLUB MATCHES.**

| | | | |
|---|---|---|---|
| London Irish | 14 | St. Thomas's Hospital | 0 |
| Blackheath | 18 | Plymouth Albion | 3 |
| Guy's Hospital | 3 | United Services | 15 |
| Richmond | 9 | London Scottish | 15 |
| Old Merchant Taylors | 14 | Blackheath | 24 |
| Richmond | 9 | London Welsh | 9 |
| Bath | 13 | Devonport Services | 3 |
| Bristol | 19 | Gloucester | 3 |
| Watsonians | 9 | Edinburgh Acads. | 13 |
| Old Millhillians | 21 | St. Bart.'s | 13 |
| Moseley | 3 | Manchester | 9 |
| Clifton | 17 | Clifton College | 9 |
| Birkenhead Park | 31 | Sale | 5 |
| Cardiff | 14 | Glamorgan Wanderers | 4 |
| Coventry | 16 | Rugby | 9 |
| Leicester | 25 | Rosslyn Park | 9 |
| Llanelly | 6 | Neath | 8 |
| Newport | 6 | Cardiff | 3 |
| Northampton | 7 | Torquay Athletic | 7 |
| Swansea | 11 | Aberavon | 7 |
| Glasgow Acads. | 28 | Glasgow High School | 3 |
| Thos. Cook and Son | 24 | Beckenham | 6 |
| Westminster Bank | 20 | Nuneaton | 5 |
| Pontypool | 14 | Ledgers | 8 |
| Cross Keys | 0 | Pontypridd | 0 |
| Woodford | 15 | Maesteg | 0 |
| | 24 | Old Mortifordians | 3 |

**RUGBY LEAGUE.**

| | | | |
|---|---|---|---|
| Batley | 6 | Leeds | 20 |
| Bradford Northern | 10 | Castleford | 13 |
| Bramley | 4 | Hull Kingston Rovers | 10 |
| Broughton Rangers | 4 | Leigh | 3 |
| Featherstone Rovers | 15 | Halifax | 5 |
| Halifax | 26 | Warrington | 8 |
| Hull | 24 | Dewsbury | 3 |
| Hunslet | 2 | Oldham | 5 |
| Keighley | 5 | Huddersfield | 23 |
| Rochdale Hornets | 8 | Wigan | 5 |
| St. Helens Rec. | 18 | Salford | 9 |
| Wakefield Trinity | 6 | Swinton | 24 |
| Widnes | 10 | Batley City | 6 |
| Wigan Highfield | 5 | St. Helens | 27 |

# WATER POLO.

## DEFEAT OF IRELAND AT BIRMINGHAM.

### CLEVER ENGLISH FORWARDS.

Great interest was taken in the seventeenth international match between the representatives of Rose and Shamrock, decided on Saturday night at Woodstock street Baths, Birmingham. The building holds 2,000 people, and every inch of space was occupied.

One change was made in each team—Hodgson, the English captain, being unable to appear, Peter filling the vacancy; while in the Irish team McClure, centre-forward, was an absentee, his club-mate, McCorry, deputising for him.

The game was rather one-sided, although nothing like so lopsided as the scoring would seem to indicate. The first half was level, except that the attack of the home side was somewhat more clever, but the Irishmen had the advantage of the shallow end, so that it happened that Convery had a somewhat lighter task than was his in the second portion. Pycock scored the only goal of the period.

In the second half the Irishmen were clearly beaten for pace. They could not hold the fast English forwards, and the longer the game went on the more severely were the visitors pressed. They never showed any lack of pluck or skill.

Chapman added a second goal and Beaman a third, while later came goals by Sutton and Chapman, and before the end Sutton and Chapman beat Convery yet again.

The Irish defence was sorely tried. It must not be assumed that there were any flaws in it. It was in attack that they failed. They could not equal the pace of the winners.

Ireland have not yet beaten England, and never will until they can command swimmers of the same pace. England have seventeen wins to credit, and have scored 134 goals to 14. In technique, too, the winners had an advantage. Their tackling was surer and their shooting was accurate.

Convery gave a gallant show. He was only beaten by shots which no goalkeeper could have saved. Dockrell was the best of the backs, and his defensive powers were magnificently exerted. O'Connor was the most prominent player in the team, but, possibly owing to the vigorous attack he was called upon to meet, he had no chance to exploit his attacking powers. McManus was the best of the forwards, but he had a heart-breaking task. Result:—England, 7 goals; Ireland, 0. Teams:—

Ireland—Convery (goal); Dockrell, Judd (backs); O'Connor (half-back) (capt.); Barrett, M'Corry, M'Manus (forwards).

England—Ablett (goal); Carter, Beaman (backs); Peter (half-back); Pycock, Sutton, Chapman (forwards).

# ATHLETICS.

## TWO RECORDS BY NURMI.

*BERLIN, Sunday.*

At the athletic meeting here to-day, before 15,000 spectators, the famous Finnish runner, Nurmi, ran 19 kilometres 210 metres in exactly one hour, which is a world's record.

He covered 15 kilometres of this stretch in 46 mins. 49.5 secs. and 10 English miles in 50 mins. 15 secs., both of which also constitute a world's record.

PIONEER LACROSSE CLUB.

Practice to-day at Trinity Hall, Dartry road, at three o'clock. All members are requested to attend.

# ASSOCIATION.

## AN UNEXPECTED WIN FOR FREE STATE LEAGUE XI.

### EXCITING MATCH AT DALYMOUNT PARK.

### FREE STATE LEAGUE 4: WELSH LEAGUE 3.

By four goals to three the Irish Free State League secured its first victory over the Welsh League last Saturday in the sixth match of the series, which was played at Dalymount Park.

When the *personnel* of the local team was announced it gave rise to not a little adverse comment, but the result in every way was most favourable to the selectors' adopted. We have watched each of the matches played between the two Leagues, and Saturday's was certainly the best game and the most interesting from every point of view. The conditions under which it was played left nothing to be desired, and as an exhibition of football it compared more than favourably with any of the other five.

As to the attendance, however, it was disappointing. The new stand of the Bohemian Club was little better than three-parts filled, and for the simple reason that the charge for a seat on it was four shillings—an exorbitant charge considering the prevailing scarcity of money and the class of match which is provided by the English and Scottish clubs for half that price. Perhaps, that is not to be wondered at: in this country it seems to be taken for granted that everyone is able and willing to pay double for everything, whether foodstuffs or amusement. Possibly the Free State League management committee was justified by the result in making these charges. We think, however, that had the prices of admission been fixed on a lower scale many hundreds more would have been present, and that the stand and the promenade in front would have been taxed to their capacity, even although the result of the match was regarded as a foregone conclusion.

### WELSHMEN'S GOOD START.

During the first quarter of an hour the prevailing optimism seemed about to be justified. The Welshmen set about their work in a business-like manner, and in the first minutes O'Reilly had twice to bestir himself. Five minutes after that Thomas, the speedy right-winger on the visiting team, resumed the attack. He was placed in a position from which he could easily have centred the ball into the goal-mouth, but he slipped it nicely back to Smith, and O'Reilly was well beaten—a well-planned and cleverly executed bit of work.

Scarcely a minute elapsed when the visitors' goal had fallen to McMahon from a penalty kick. Even then it did not seem as if the home side would win. They were being outplayed. The Welshmen were playing good, if not brilliant, football. It was ordinary football, but by keeping the ball on the ground their half-backs and forwards had much the better of the play.

The Free State players—or as some of the spectators hailed them, "Ireland"—were trying to find out exactly how high they could kick the ball, and as for trapping it—well, there was not one on the side who possessed the skill to perform that very simple feat properly. Perhaps they learned something in that respect from the Welsh half-backs and forwards, who so often made some of them look mere novices by the dexterity with which they used their feet to prevent a high-dropping ball from bouncing. They saved themselves a considerable amount of exertion thereby.

Our players, on the other hand, continue to favour the "first time" method. It is all right when a full-back or half-back is under pressure, but useless if the player intends to transfer the ball to another placed to receive it. By lashing at the ball "first time" he does not take the time necessary to direct it, or to find out if the player is ready for it. That "first time" method, which has made its way into football in Dublin, is useful to a certain extent, but many of the passes which were intended for our players on Saturday would have been utilised had the players giving them trapped the ball and taken a little more care in parting with it.

### IRISHMEN'S FINE SPEED.

There was many exciting passages in each half. After the first twenty minutes or so the Free Staters found their feet, as it were, and from that on the superiority of the visitors was not quite so marked. Still, they played the better football up to the end. They were not as successful, it is true. Their passing was much quicker and cleverer, their kicking more methodical and their tackling surer. They were not as speedy as the Irishmen, who supplemented their speed with plenty of determination and grit. It was their doing so which enabled them to win. Had they played the same game as the visitors they might have found themselves on the wrong side at the finish; but lusty kicking, fast following up, and the accuracy of their shooting turned what looked at one time inevitable defeat into a fine victory.

The critical footballer of the old school, who learned his football when the game was not as fast as it is to-day—when it was played on more scientific lines, and when a considerable amount of skill was required to keep on-side, and all that sort of thing—would say that the Welshmen were full value for a draw. We would go further and say that had their forwards taken their chances—had they not been so prone to manœuvring for position near goal, they would have won. There was only a goal between the sides at the finish, and these Welsh forwards certainly had some grand chances in the first twenty minutes, and again at intervals in the second half.

### REMARKABLE GOAL-KEEPING.

But, be that as it may, the Irishmen played a rousing open game, and more than justified the confidence of the team builders. That they were able to bring off the win after Dennis had been "crocked" soon after the opening of the second half, was greatly to the credit of the team, which worked like one man to achieve the belated triumph. As a matter of fact, it was only some remarkable goal-keeping by Hampson which prevented them scoring other goals. In the first half, for instance, in a very heavy attack on the Welsh goal the goal-keeper brought off two magnificent saves in rapid succession. In clearing the second time he was at the far side of the goal, and in a flash the ball was sent to the other side. Goulding applied his head to the ball, and the crowd roared, for there was the open space for the forward to head through. He could not possibly fail to give his side the lead, but the cheer was for the Welshmen, for one of them dashed right across and stopped the ball as it was sent on its mission with apparent unerring aim by the outside right. O'Reilly also kept goal splendidly for the home team.

As the match was played it was won by the side which deserved to win it; but the Welshmen played the better, though not as effective, football.

The Irishmen crossed over with the lead—2 to 1—their goals having been scored by McMahon (penalty) and Carroll, the Welsh goal by Smith being sandwiched between. The second half was the more exciting. Kavanagh, after twenty-two minutes' play, with a lovely left-foot shot placed the Irishmen further ahead, but then came some brisk work by each set of forwards. Nairn made the score 3-2, while Goulding scored a fourth, the two goals coming in three minutes. With twelve minutes to go Lewis got the Welshmen's third, and that ended the scoring, although to the last kick the visitors fought with the greatest energy.

### THE WELSH TEAM AT CORK.

A heavy downpour throughout the morning and afternoon rendered the conditions almost impossible at the Mardyke, Cork, yesterday, when the Munster League played the Welsh League. The visitors, who dominated the play in every department, gained a hollow victory of 6 goals against 1. Less than one thousand were present.

# LEINSTER SENIOR LEAGUE.

## RICHMOND ROVERS' GOOD TEAM WORK.

**Richmond Rovers... 3 University College 1**

University College were visitors to Richmond road last Saturday, and were defeated to the tune of 3 goals to 1 in an exciting match.

The students, who fielded a full team, introduced a new left-full in D. B. Emanuel, who hails from Lagos, West Africa, and, considering it was his first appearance in Free State games, he performed creditably, and should prove a useful addition to the College eleven.

Rovers deserved their win. Their team work was very good, and there was evidence of careful training, for at the end of a hard and fast game they were the fresher side. The goalkeeper was reliable, while the fulls defended well when under pressure. The halves showed sound judgment in placing, and the forwards were a smart, well-balanced lot, who combined nicely together.

University College were well served in goal by Creaner, who gave a good exhibition, and he cannot be blamed. The fulls played a robust game, but the middle and forward lines were weak.

For the first ten minutes of the opening half the exchanges were even, both sides pressing in turn. Rovers gradually assumed command, and soon had the measure of the visitors. Their halves placed nicely, and, though the forwards made many attempts to open the scoring, Creaner was safe. In a rush by the Varsity forwards the Rovers' fulls were hard pressed, and Thomas, in an effort to clear, put through his own goal.

The students did not retain this lead for long, as, following a corner, the ball came out to Wallace, who made no mistake.

Throughout the second half Rovers attacked vigorously, but could not penetrate the students' defence until about five minutes from time, when a slip by Earle gave Rovers the lead, he kicking through his own goal in an effort to clear. Ledwidge supplemented this close on time by getting his head to a ball from a nice cross of Wallace, and which gave Creaner no chance.

Richmond Rovers—E. Pidgeon; W. FitzHenry, P. Kenny; G. Richards, J. Thomas, M. J. Kissane; J. Healy, P. Moore, J. Ledwidge, G. King and P. Wallace.

University College—T. A. Creaner; C. S. Andrews, D. B. Emanuel; D. Kevans, F. J. McGahon, J. H. Earle, P. J. O'Brien, W. J. Doherty, T. Donaghy, Dr. M. Peppard and S. Lavan.

### A STRONG RALLY BY DRUMCONDRA.

**Shelbourne..... 3 Drumcondra ..... 2**

In a dour struggle Shelbourne's second string defeated Drumcondra "B" at Tolka Park by three goals to two.

Shelbourne seemed to have the game well in hand in the second half, having scored three times without reply. A spirited rally by Drumcondra, however, gave the Ringsend team something of a shock. Shelbourne, however, were the better

PROSPECTUS.

The SUBSCRIPTION LIST will be closed on or before THURSDAY, the 11th day of OCTOBER, 1928.

A copy of the full Prospectus has been filed with the Registrar of Joint Stock Companies.

Application will be made to the Committee of the London Stock Exchange for permission to deal in the Company's Shares.

# ACETATE PRODUCTS CORPORATION LIMITED.

(Incorporated under the Companies Acts, 1908 to 1917.)

Formed to manufacture Non-Inflammable Safety Celluloid, Cellulose Varnishes, and Cellulose Brushing Paints.

## SHARE CAPITAL - £675,000

DIVIDED INTO

| | Authorised | Issued and to be issued |
|---|---|---|
| 550,000 in 550,000 Ordinary Shares of £1 each ... ... ... | £550,000 | £550,000 |
| 125,000 in 2,500,000 Deferred Shares of 1s. each ... ... ... | 125,000 | 111,500 |
| | £675,000 | £661,500 |

The Ordinary Shares confer the right to receive a fixed non-cumulative dividend at the rate of 8 per cent. per annum on the capital for the time being credited as paid up thereon and, subject thereto, the remaining profits which it may be determined to distribute are to be divided as to 25 per cent. thereof among the holders of the Ordinary Shares, and as to the remaining 75 per cent. thereof among the holders of the Deferred Shares in proportion to the number of shares held by them respectively.

## ISSUE AT PAR OF

## 500,000 Ordinary Shares of £1 each AND 500,000 Deferred Shares of 1s. each

MIDLAND BANK LIMITED, 5 Threadneedle Street, E.C.2, and Branches, and NORTH OF SCOTLAND BANK LIMITED, 3/4 Lothbury, E.C.2, Aberdeen, Glasgow, Edinburgh and Branches, are authorised by and as Bankers for the Corporation to receive applications for the above, payable as follows:—

| | Ordinary Shares | Deferred Shares |
|---|---|---|
| On Application | 2/6 per Share | 1s. per Share (being payment in full on application). |
| On Allotment | 2/6 " " | |
| On November 15th, 1928 | 7/6 " " | |
| On January 15th, 1929 | 7/6 " " | |

Applicants for Ordinary Shares have the right to apply for and be allotted one Deferred Share for each Ordinary Share.

Application for Deferred Shares alone will not be entertained.

DIRECTORS.

MORRIS GREENHILL (Chairman of Greenhill & Sons, Ltd.), Chairman.
SIR CLEMENT KINLOCH-COOKE, Bart., K.B.E., M.P. (Director, Colonial Mutual Life Assurance Society, Limited (London Board).
BERTRAND ROCKWELL CLARKE (formerly President, Tubize Artificial Silk Company of America and Industrial Rayon Corporation of America; Director Cellulose Acetate Silk Co., Ltd.).
DAVID GEORGE HALL (Chairman and Joint Managing Director of Hall Lewis & Co., Ltd.).
SIR WILLIAM HENRY VENO (Chairman and Governing Director Veno Trust, Ltd., Director Cellulose Acetate Silk Co., Ltd.).

BANKERS.
MIDLAND BANK LIMITED, 5 Threadneedle Street, E.C.2, and NORTH OF SCOTLAND BANK LIMITED, 3/4 Lothbury, E.C.2

SOLICITORS.
CLIFFORD-TURNER, HOPTON & LAWRENCE, 81/87 Gresham Street, E.C.

AUDITORS.
GEORGE A. TOUCHE & CO., Basildon House, E.C.2.

BROKERS.
JOHN GIBBS, SON & SMITH, 64 Cornhill, E.C., and Stock Exchange.
DAVID Q. HENRIQUES & CO., 13 Pall Mall, Manchester, and Stock Exchange.
PEARSON, CONNOR & COMPANY, 20 Renfield Street, Glasgow, and Stock Exchange.

TECHNICAL ADVISER.
SIR RICHARD PACET, Bart., F.Inst.P., 1 Devonshire-terrace, W.C.2.

SECRETARY AND REGISTERED OFFICES.
A. MOORE HOGARTH, Pontifex House, Shoe-lane, London, E.C.4.

REGISTRARS AND TRANSFER OFFICES.
THE FRENCH, BRITISH & FOREIGN TRUST, LIMITED, Dashwood House, 69 Old Broad-street, London, E.C.2.

## ABRIDGED PROSPECTUS.

OBJECTS.—The Company has been formed to acquire as a going concern that part of the old-established business of Greenhill & Sons, Limited, relating to the manufacture and marketing of celluloid products and to provide the capital necessary for manufacturing on a large scale Non-Inflammable Safety Celluloid from Acetate of Cellulose, Cellulose Lacquers and Cellulose Brushing Paints. The business to be acquired is one of the largest of its kind in the country, and is well known in the Celluloid Industry.

The purchase takes effect as from September 15th, 1928, and all profits earned since that date will become the property of the company.

PRODUCTS.—The Market for articles made from Ordinary or Nitro Celluloid has always been much restricted owing to the highly inflammable and dangerous nature of these commodities, as a result of which stores and Retail Establishments restrict their stock to small quantities, ships do not carry cutlery or other articles manufactured from celluloid, and heavy insurance premiums are imposed on its use and storage.

The Non-Inflammable Safety Celluloid to be manufactured by the Company possesses all the advantages of durability, strength, quality and beauty of design possessed by ordinary celluloid, but unlike ordinary celluloid will not discolour with age and is absolutely safe from the dangers of fire.

The Directors confidently anticipate that with the removal of the dangers attending the use of ordinary celluloid, markets will be broadened and that, in the near future, users will insist upon articles of the Company's manufacture in preference to goods manufactured from ordinary celluloid.

Non-Inflammable Celluloid is suitable for the manufacture of:—

Cutlery Handles.
Safety Glass.
Gramophone Records.
Children's Toys and Dolls.
Collars and Cuffs.
Combs.
Fountain Pens.
Piano Keys.
Buttons.
Fancy Goods.
Lampshades.
Imitation Tortoiseshell.
Imitation Ivory.
Sanitary Toilet Accessories.
Toilet Seats.
Umbrella Handles, etc.

and, owing to the fact that it is a non-conductor, the requirements of the electrical trade alone will, it is believed, be very large. Satisfactory arrangements have already been made for supplying the requirements of an important firm of manufacturers of safety glass, in addition to other orders and the large trade connections taken over from the Vendors.

Cellulose Lacquers and Crestalline are also being manufactured in commercial quantities in the factories to be acquired by the Company, for which there is a large and increasing demand. The Lacquers are now being used by some of the largest Motor Car Manufacturers in England.

Cellulose Brushing Paints.—Greenhill & Sons after much research and experimental work have produced a Cellulose Brushing Paint. Its cost price is approximately that of ordinary good lead paint, and owing to its advantages in drying quickly and being impervious to moisture, it should supplant present paints for steamships, yachts and outdoor purposes, besides having great advantages over other paints for indoor purposes. Arrangements for marketing this paint on a large scale are already made.

The National importance of the manufacture of Cellulose Acetate in this country is evidenced by the fact that it is subject to an import duty of 33 1-3 per cent. under the provisions of the Safeguarding of Industries Act, 1921.

Raw Materials.—The Company has provided for an adequate supply of suitable acetate of cellulose (the raw material necessary for the manufacture of Non-Inflammable Safety Celluloid) at cost price, plus 10 per cent., under an Agreement with the Cellulose Acetate Silk Company, Limited. The latter Company is already in a position to supply, under this contract, up to four tons per day.

FACTORIES.—Three factories (two freehold and one leasehold) are acquired by the Company at Richmond, Surrey; Leytonstone, Essex; and Slough, Bucks, together with up-to-date plant and machinery which it is intended to employ in manufacturing Safety Celluloid Products. The factories will also continue to make ordinary celluloid products so far as they may be required.

It is proposed to enlarge these factories at an estimated expenditure of £150,000, and the Directors anticipate that when this work has been completed in the first half of next year, the daily output capacity will be 4 tons of Safety Celluloid in addition to paints and Lacquers.

MANAGEMENT.—Mr. Morris Greenhill, the Chairman of Greenhill & Sons, Limited, whose name is known throughout the world in the Celluloid Industry, is Chairman of the Company. The services of Mr. Charles J. Redfern have been secured as superintendent of erection and operations. He was formerly for many years with the British Xylonite Company, Ltd., and installed and operated the Nixon Nitration Works of New Jersey, one of the leading manufacturers of sheet celluloid in the United States. The existing experienced and skilled staff will be taken over by the Company.

VALUATION.—62a Aldersgate Street, and Hare Court, London, E.C.1, 17th July, 1928.

To The Directors: ACETATE PRODUCTS CORPORATION, LIMITED.

Gentlemen,—We have surveyed the Freehold and one Factory Buildings at Townshend Terrace, Richmond, The Kirkdale Works, Kirkdale Road, Leytonstone, E.11, and the Leasehold Factories, The Celvalac Works, on the Slough Trading Estate, held under Leases with 18 years unexpired, on most advantageous terms. We have also prepared Inventories of the Plants, Fixtures, Fittings, Office Furniture and other Contents.

We beg to report that in our opinion a fair value of the same for Transfer as a Going Concern is £74,500 (Seventy-four thousand five hundred Pounds).

Yours faithfully,
For FRANK G. BOWEN, LTD.,
F. W. THORPE, Director.

PROFITS.—The following letter has been received from Mr. Morris Greenhill:—

19 St. James's Square, S.W.1,
1st October, 1928.

To the Directors: ACETATE PRODUCTS CORPORATION, LIMITED.

Gentlemen,—The, your Corporation which, by the purchase is acquiring from Greenhill & Sons, Ltd., has been built up by myself and my two sons during the last 38 years, until it has become one of the largest makers of ordinary celluloid goods in the United Kingdom. I enclose you certificate from Messrs. John Matthie & Co., Chartered Accountants, stating that the average net profits for the last four years has been approximately £225,000 per annum, which has been earned in the manufacture of ordinary celluloid, but this is no criterion as to future profits, since our programme will be to specialise almost entirely on safety celluloid and other products, for which the demand is very large and cannot be met until the contemplated extensions to your factories have been completed. In addition, I am able to state that the present production of cellulose lacquers, and imitation mother-of-pearl material has shown a manufacturing profit since November of last year at the rate of approximately £20,000 per annum. These figures do not relate to the manufacture of Safety Celluloid or of the Brushing Paints, but from my knowledge and long experience of manufacturing costs and the requirements of the celluloid trade I estimate that when the completion of the extensions to your factories allows of a full production and sale of four tons per day, the profits of your Corporation will amount to at least £200,000 per annum, after allowing for depreciation, Directors' remuneration and all expenses, but before deducting Income Tax.

The present consumption of ordinary Celluloid in England is over fifteen tons daily. There are no other big manufacturers of Safety Celluloid, and a large and receptive market is waiting for your products. I therefore look forward to the future with the utmost confidence.

Faithfully yours,
(Sgd.) MORRIS GREENHILL.

On the basis of the above estimate the fixed dividend on the Ordinary Shares will be covered over 4½ times and after providing for a further dividend on the Ordinary Shares at over 7 per cent., there will remain a sum sufficient to pay a dividend on the Deferred Shares at over 90 per cent.

PURCHASE CONSIDERATION.—The total consideration for the purchase of the above-mentioned assets and rights is £250,000, of which £175,000 (including £85,000 for goodwill) is payable in cash to Greenhill & Sons, Ltd., and £75,000 (of which £25,000 is contained in the Prospectus; the further sum of £50,000) in cash is payable to the Condal Trust, Ltd. under the said Contract (d), and the balance of the purchase consideration is to be satisfied in fully paid Deferred Shares of the Company to be issued to the Non-Inflammable Film Company, Ltd., under Contracts (b), (c) and (d) contained in the full Prospectus. Greenhill & Sons, Ltd., by Contracts (a) and (g) contained in the full Prospectus Greenhill & Sons, Ltd., have the right to subscribe for in cash at par and be allotted in full 50,000 Ordinary and 500,000 Deferred Shares of the Company, as an investment, and the Condal Trust has the right to subscribe for in cash at par and be allotted in full 750,000 Deferred Shares of the Company and the option during a period of two years to subscribe at a premium of 100 per cent. for a further 270,000 of the said Deferred Shares. As an indication of their confidence in the Company Greenhill & Sons, Ltd., and the Condal Trust, Ltd., have already exercised their aforesaid rights to subscribe in cash for 50,000 Ordinary and 500,000 Deferred and for 750,000 Deferred Shares respectively. The stock-in-trade is being taken over at a valuation.

The above consideration payable to Greenhill & Sons, Ltd., does not include anything for the valuable secret processes the benefit of which is being acquired by the Company. The Directors estimate that such secret processes are of the value of £60,000, which is thus included in the figure of £85,000 specified above as payable for goodwill.

Deducting the value of buildings, plant and machinery according to the valuation made by Messrs. Frank G. Bowen, Ltd., viz.: £74,500, it will be seen that on the basis of present profits as set out by Mr. Morris Greenhill, the purchase price of £175,000 for the business of Greenhill & Sons, Ltd., represents less than 2½ years' earnings of such business.

WORKING CAPITAL.—After payment of the purchase price and all expenses of this issue and providing £150,000 for the extensions to the existing factories and plant, there will remain a sum of approximately £215,000 available as working capital, etc., which is considered by the Directors to be adequate for the successful future conduct of the enlarged undertaking.

The minimum subscription on which the Directors may proceed to allotment is fixed by the Articles of Association at seven shares, but as the whole of the Ordinary Shares now offered for subscription has been underwritten, the Directors will proceed to allotment immediately upon the closing of the lists.

A brokerage of 3d. per Share will be paid on all Ordinary Shares allotted in respect of public applications bearing the name of any Broker, Banker or any other authorised agent.

Copies of the Memorandum and Articles of Association of the Company, together with the Contracts mentioned in the full prospectus, and the above mentioned letters and valuation may be inspected at the Offices of Messrs. Clifford-Turner Hopton & Lawrence on any day during business hours while the Subscription List is open.

Application for shares may be made on the accompanying form and lodged with the Midland Bank Limited, 5 Threadneedle Street, E.C.2, or Branches, or with the North of Scotland Bank Limited, 3-4 Lothbury, E.C.2, or Branches, with a remittance for the amount payable on application.

Copies of the full Prospectus (upon the terms of which alone applications will be received) and Forms of Application may be obtained at the Offices of the Company or from its Bankers, Solicitors, Brokers, and the French, British and Foreign Trust, Ltd., Dashwood House, 69 Old Broad Street, E.C.2.

Dated 4th of October, 1928.

Applicants for Ordinary Shares have the right to apply at par for One Deferred Share for every One Ordinary Share applied for but no application SOLELY for Deferred Shares will be considered.

## ACETATE PRODUCTS CORPORATION, LIMITED. (30)

ISSUE AT PAR OF

## 500,000 Ordinary Shares of £1 each AND 500,000 Deferred Shares of 1s. each.

FORM OF APPLICATION FOR ORDINARY SHARES AND DEFERRED SHARES.

To the Directors of
ACETATE PRODUCTS CORPORATION, LIMITED,
Pontifex House, Shoe Lane, E.C.4.

GENTLEMEN,

Having paid to your Bankers the sum of £..... being a Deposit of 2s. 6d. per Ordinary / 1s. 0d. per Deferred } Share on application, I/we hereby request that you will allot me/us ..... Ordinary Shares of £1 each and ..... Deferred Shares of 1s. each in the above-named Company at par, and I/we hereby agree to accept the same or any less number that may be allotted to me/us upon the terms and conditions of the Company's Full Prospectus dated the 4th October, 1928, and subject to the Memorandum and Articles of Association of the said Company, and I/we undertake to pay the further instalments payable in respect of the Ordinary Shares which may be allotted to me/us, as provided by the said Prospectus, and authorise you to register me/us as holder(s) of the said Shares.

PLEASE WRITE DISTINCTLY.

Usual Signature .....
Surname (USE BLOCK CAPITALS.)
Christian Name or Names .....
Address .....
.....
Profession or Occupation .....
(A lady should state whether she is a Spinster, Married Woman or Widow.)

Date ..... 1928.

This form should be filled up and forwarded to Midland Bank Limited, 5 Threadneedle Street, E.C.2, or Branches, or North of Scotland Bank Limited, 3/4 Lothbury, E.C.2, Aberdeen, Glasgow, Edinburgh, or Branches, together with a remittance for amount payable on application.

Cheques should be made payable to Bearer and crossed "Not Negotiable." Any alterations must be signed by the Drawer.


# LONDON STOCK MARKETS' INTERESTING WEEK.

## PRICE MOVEMENTS FAVOURING HOLDERS.

## INFLATION DANGER IN NEW YORK.

FROM OUR FINANCIAL CORRESPONDENT.

59 *FLEET STREET, LONDON, Saturday*

It cannot be said that last week's Stock Exchange record was lacking in interest. There was some irregularity at times, but, on the whole, the trend of price movements favoured holders. Gilt-edged securities were influenced somewhat by the rumour of a big Government operation for the purpose of meeting National War Bonds and Treasury Bonds for approximately £200,000,000, falling due in early part of next year, this having had more influence than the loss of £5,000,000 of gold by the Bank of England. The week was interesting for a better market for Home Railway Stocks owing to the evidence provided by the latest traffics that the companies are now benefiting from their policy of granting cheaper travelling facilities. The week was characterised by considerable activity in the new issue world, as well as by the 'introduction of one or two new Industrial Shares. Almost without exception, the new issues were readily subscribed, while in the case of Itonia Gramophone Shares and some others, applicants only received a very small percentage of the allotment.

An important development was the announcement that the Burmah Oil Company has arranged to take over a big block of Shell Transport Shares. This deal, in which the Anglo-Persian is directly or indirectly interested, is very significant, for it points to a closer agreement between the powerful groups in which so many millions of British capital are invested. The general impression is that it means a considerably higher price of petrol in the future.

### GRAMOPHONE SHARES.

Among the other incidents was the quotation of Columbia Graphophone 10s. Shares at the new high record of £20, a price equal to a premium of 3,900 per cent., and the movement in these raises the question of what the price would be if the shares were of the denomination of 1s. or 2s. each. Why Columbias should touch the £20 and Gramophones find difficulty in crossing the £15 mark—merely a premium of 1,400 per cent.—is difficult to understand. Both companies are doing remarkably well, of course; but the increase in prosperity by the Columbia Company, in comparison with that enjoyed by H.M.V., cannot be in accordance with the difference in the market value of the shares. Further, Columbia Graphophones only paid at the rate of 48 per cent. for the past year, and it is expected that the distribution on Gramonhones will be at least 80 per cent.—perhaps 90 per cent. The fact that the former company has declared a 100 per cent. scrip bonus should scarcely count, for the benefits to shareholders of such an operation are apt to be exaggerated. There is the circumstance that the Columbia Company now has important connections in almost every important country of the world, but probably the chairman of H.M.V. will be able to make a similar claim at that company's meeting. For some reason speculation has favoured Columbias more than Gramophones, and there appears to be little doubt that the recent spectacular rise in the former was at least in part due to the fact that some operators had sold the shares short, believing that they were over-valued.

### COURTAULDS.

Artificial Silk Shares are so much out of fashion just now that it is, perhaps, not surprising to see Courtaulds quoted at little above the lowest of the year. The shares have fallen from the equivalent of 47s (allowing for the duplication of the capital) to 41, and on the previous market valuation this means a depreciation of £10,500,000, for there are now 24,000,000 shares in issue. For years past Courtaulds have been quoted at a price showing a very moderate yield on the basis of the last dividend. Whether the recent fall in the shares is justified or not must largely depend upon the dividend which will be paid on the doubled capital. For 1927 it was 25 per cent., free of income tax. When the 100 per cent. scrip bonus was announced one or two sanguine people took the view that the 25 per cent. dividend would be repeated on the enlarged capital. This, of course, is most unlikely—unless the company departed from its traditions by dividing up to the hilt without making liberal provision for reserves, etc.

### DIVIDEND POSSIBILITIES.

The recent quotation of 4½ would suggest that some people expect the dividend to be halved. In that case, Courtaulds could scarcely be considered cheap at 4½, for the indicated yield would be little over 3 per cent. net, or about 5¾ per cent. gross. The interim dividend was not reduced by 50 per cent., though that payment is, of course, no criterion of what the figure for the full year will be. Perhaps a reasonable view is that for the current year the dividend on Courtaulds will be about two-thirds of the former figure—say, 16 per cent. In that case, the yield on the shares at 4½ would be about 3½ per cent. net, equal to nearly 4½ per cent. gross. This is a small yield for an Ordinary Share, but what cannot be overlooked in regard to Courtauids is the unknown, but admittedly tremendous, value of the company's American Viscose asset.

### THE AMERICAN INFLUENCE.

Brokers' loans of the New York Federal Reserve Bank increased during the past week by the equivalent of £9,054,000 to £913,995,600. The latter figure represents a high record, and in connection with the fact that the percentage of call loans (money used for Stock Exchange operations) to the total rose from 75 per cent. in August to 87 per cent. in September, it gives food for thought. Some American bankers are fully alive to the situation, as evident from the statements at the convention of the American Bankers' Association in Philadelphia. The Vice-President of the Cleveland Trust Co. points out that the shares of some of the chain stores, mail order houses, motor companies, and soft drink firms are selling at prices where their yield is only half as much as afforded by obligations of the United States Government. Some of the delegates at the convention expressed the fear that if inflation of the stock market goes much farther there will be no stopping it short of disaster. The New York correspondent of *the Financial Times*, in discussing the further increase in brokers' loans, and more especially the percentage of the call loans to the total, says conservative Wall street is naturally fearing something unfavourable will happen unexpectedly some day, causing a heavy withdrawal of call loans by individuals and corporations there and abroad, thus kicking the feet out from underneath the Stock market.

### THE QUESTION OF MARGIN.

It is certain that at the first sign of an approaching market break the banks in America would call in loans freely, and it is possible that those institutions might not escape loss. On the surface they are protected, for their advances are made on margin. If a share is quoted at 100 dollars, they advance to the extent of, perhaps, 80 dollars. If, however, the share should rise to 120 dollars they are prepared to loan 100 dollars against it, while a rise to 140 dollars would mean a loan of 120 dollars, and so on. But if it is assumed, for argument's sake, that the proper value of the share is 100 dollars (and probably it is less), the above process means that the bank is lending on a share to an extent greater than it is really worth, and in the event of a crash the market price, for a time, at least, would certainly be well below that level. Indeed, if Wall street experienced anything like a repetition of the slumps of the past, even good shares would be virtually unsaleable temporarily, for there would be absolutely no buyers.

### A POSSIBLE DANGER.

This matter is of considerable importance for London, for a slump in Wall street could not fail to have important effects on this side, and, in the opinion of some people, our industrial boom will only last as long as there are bull markets also in New York. Values here undoubtedly are in many cases grossly inflated, and, moreover, some people must hold shares of entirely new and unproved concerns at prices representing a big premium on the par value. The future may possibly show that these premiums are justified, but in the event of a "shake-out" the bigger the premium the greater will be the difficulty in disposing of shares in the neighbourhood of par.

### PRICES OF RECENT ISSUES.

Adlam (George), 3/3-3/9. Alliance Art. Silks (fully paid), 4/11₂-4/7½. Amalgamated Fruiterers 8 p.c. Pref. Ord. (fully paid), 7/6-8/-. Do. Def., 1/6-2/-. American Dominion Unbreakable Record 2 (7/6 paid), 3/9-3/3 dis. Do. Def., 2/6-3/-. Australia (Government of) 5 p.c. 1945-75 (fully paid), 88₁₆-8₈. Auto-Electric Devices, 2/-2/6. Baird International Television "A" Shares (5/-), 8/9-9/3. Bank of Egypt 5 p.c. Bonds (£25 paid), 24½ pm. Belgium Electric Bonds, 93¼-¾. Belgium Finance (fully paid), 19/6-20/6. Bermuda Traction 7 p.c. Debs (£30 paid), 5-3 dis. Blunt and McCormack, 6/7½-7/1½. Bovis (1928) 7½ p.c. Pref. (fully paid), 22/10½-23/4½. Do. Ord., 4/-4/3. Brisbane (City of) 5 p.c. (£60½ paid), 13₄-11₂ dis. British Cavity Brick and Tile Works (fully paid), 7/-8/-. Do. 8 p.c. Pref. (fully paid), 15/3-15/6. British Celanese 7 p.c. Pref. (5/- paid), 16/9-17/9. Do. (New) Ord. (4/- paid), 8/3-7/3 dis. British Phototone (fully paid), 9/3-9/9. British Talking Pictures, 7/11₂-7/4½. Burndept Wireless (1928) (3/9 paid), par-/6 pm. Camera Cameras and Films Deb., 3/-3/3. Carter and Co. Ord., 2/6-3/-. Do. 7½ p.c. Pref., 21/-21/6. Cavendish House (Cheltenham) Ord., 2/-2/6. Do. 8 p.c. Pref. (fully paid), 10/6-11/-. Chilean (Government of) 5 p.c. Bonds (£25 paid), 32-34 pm. Cologne (City of) 6 p.c. Bonds (£5 paid), 5₈-1₈ dis. Colour Photographs (British and Foreign), 7/-8/-. Consolidated Fur Farms (fully paid), 5/-5/6. Continental and Indust. Trust 7½ p.c. Debs. (£20 paid), 3₄-1₄ dis. Danzig Electric 6 p.c. Debs., 96-8. Decca Gramophone (10/-), 7₁₆-9₁₆ pm. Dublin (City of) 5 p.c. Stock (£26 paid), 8₄ pm. Duffield Coal Products 7 p.c. Pref. (5/- paid), 9₁₆-7₃₂ dis. Do. Ord., 2/-2/6. Duophone (Foreign) (fully paid), 7₁₆-15₁₆. East London (City of) (Union of S.A.) 5 p.c. (£19½ paid), 13₁₆-1₈ dis. Ebonite Containers, 5/6-6/6. Edison Bell (International) (10/- paid), /9-1/3 pm. Electrasonic (Foreign Rights) (fully paid), 4/3-5/3. Financial Newspaper Proprietors (fully paid), 18/-19/-. Finegold (Charles) 8 p.c. Pref., 9/-9/6. Do. Ord., 1/11₂-1/4½. French Phototone (fully paid), 4-5 pm. Gramophone (Wm. Edy) (fully paid), Pref. (5/- paid), 4/7½-5/1½. Do. Ord., 2/6-3/6. Gilstrap Earp and Co. 7 p.c. "A" Pref. (fully paid), 19/9-20/3. Do. 6 p.c. (1st) Pref. (5/- paid), 4/9-5/3. Do. Ord. (10/- paid), 2/2-2/6 pm. Initial Services (1928) 8 p.c. Pref. (10/- paid), 8/9-9/3. Do. Ord., 5/3-5/9. Jacobs (John I.) Ord. 38/3-39/3. Keystone Knit. Mills (1928) 7½ p.c. Pref. Ord. (fully paid), 8/6-9/6. Do. Def.-Ord., 6/-6/6. Knap Concrete Machines, 4/9-5/3. Kreuger and Toll (New) Debs., 37¼-¾. S. Lesser and Sons Ord., 11/9-12/3. Lewis (John) 7 p.c. Pref. (10/- paid), /9-1/3 pm. Lockwood's Clean Coal Process Def., 2/-3/6. London Hosiery Ord. (fully paid), 9/9-10/5. Do. Def., 2/11₂-3/4½. Lyons (New) (£1) 7 p.c. Pref. 25/-25/6 x. Marks and Spencer, 41₁₆-12₁₆. Memphis Cotton Hull Fibre Ord., 14/-15/- x. Methuen 7 p.c. Pref., 21/-21/6. Metropolitan Cinema Investment 10 p.c. Pref. Ord. "A" Shares (fully paid), 5/6-7/6. Do. Def., /9-1/3. Metropole Gramophone Ord., 22/3-23/3. Milton Sales Ord., 25/3-26/3. Do. 8 p.c. Pref., ¾-1. Mond Nickel (New), 67₈-7. Ner-Sag (Overseas), 25/6-26/-. Neu-Flame, 7/3-7/9. Photo-Matik /9-1/3 pm. Polyphon, 45₈-¾. Poso-Graph (1/ paid), 1/-1/3. Qualcast, 7/6-8/-. Rhodesia Railways and Mashonaland Railway 6 p.c. Debs., 84-11₄ pm. Robinson and Pickford (1928) Ord., 5/3-5/9. Do. 8 p.c. Pref., 20/-21/-. Royal Mail Steam Packet 5 p.c. Debs. (£62½ paid) (New), 1₄ dis.-¼ pm. Rubens-Rembrandt Associated Hotels Ord. (fully paid), 18/6-19/6. Do. 7 p.c. Bonds (fully paid), 100-1. San Paulo 6 p.c. (£30 paid), 1₈ dis.-¼ pm. Scottish Amalgamated Silks Pref. Ord. (2/- paid), 3/3-2/3 dis. Do. Def., /10½-1/4½. Simonds (H. and G.) 6 p.c. Debs. (fully paid), 103-5. Do. Ord., 31/3-32/3. Southern Stockholders (fully paid), 19/-20/-. Speedways Trust /8-/10. Swedish Separator, 9₈-5₈. Theatre Securities 7½ p.c. Pf. (10/- paid), 16 dis.-/6 pm. Do. Ord. (1/-), 1/7½-1/10½. Timothy Whites (1928) 7½ p.c. Pref. Ord. (fully paid) 20/6-21/6. Do. Def., 3/7½-4/1½. Towles (1928) 8 p.c. Pf. (fully paid), 17/3-17/6. Do. Ord., 2/3-2/9. Trans-Oceanic Trust (£10) (£1½ paid), 1₁₆ dis.-3₁₆ pm. Treasury 5 p.c., 1933-5. "B," 100⅞-15₁₆. Union Cinema Ord., /9-1/3. Do. 10 p.c. Pref., 3/6-4/6. Waste Food Products Ord. (fully paid), 3₄-7₈. Do. Def., 16/9-17/9. Wireless Pictures Ord. (3/- paid), /9-1/3 pm. Worldecho Records, 6/9-7/3.

### DUOPHONE PROGRESS.

A circular issued by the Duophone and Unbreakable Record Co. covers the progress made since the issue of the last circular in May of this year. It states that the board came to the conclusion that even the new factory at Southall would be inadequate, so that a further new factory has been acquired at New Malden, which will have a capacity of 30,000,000 records per annum. The Southall factory will be retained as an engineering works. Orders received for records are calculated to ensure constant and increasing work for some years to come. As the nucleus of a policy of world expansion, control has been acquired of a German gramophone concern with which the Duophone (Foreign) Company is making arrangements. It is proposed to make further extensions shortly in many other parts of the world. Other important negotiations are in progress which it is hoped to complete before the general meeting to be held before the end of the year. The directors express an optimistic view for the future, and announce that the Preference dividend, together with the arrears up to June 30 last, will be paid on October 31.

### PORT OF DUBLIN EXPORTS.

#### PORTER AND SPIRITS STEADY.

The shipments of porter, ale, etc., from Dublin, as officially returned, for the period 27th September to 3rd October, 1928, inclusive, were 25,573 standard barrels of 36 gallons, on which the declared f.o.b. value for duty was £84,753. For corresponding week of 1927 exports of porter from Dublin were approximately 26,355 barrels, standard measure.

The shipments of plain Irish Free State spirits from Dublin for period 27th September to 3rd October, 1928, inclusive, are officially returned as 2,698 proof gallons, upon which declared f.o.b. duty was £2,741. For corresponding week of 1927 the exports of whiskey from Dublin were approximately 1,994 gallons and for 1926 5,165 gallons.

The following are the exports of porter, ale, etc., and spirits from the Port of Dublin and Saorstat Eireann for September, 1928, and comparative figures of corresponding period of 1927, together with the amount of declared f.o.b. value for duty on same:—

| | Standard Barrels. | Declared f.o.b. Value. |
|---|---|---|
| Exports of porter, ale, etc., from Dublin for Sept., 1928 | 104,514 | £347,317 |
| Ditto, for Sept., 1927... | 104,906 | £348,950 |
| Ditto, from Saorstat Eireann: | | |
| Sept., 1928... | 118,379 | £398,826 |
| Sept., 1927... | 123,327 | £416,165 |
| | Proof Gals. | |
| Exports of plain Irish Free State spirits from Dublin, 1928* | 7,924 | £8,855 |
| Ditto, from Dublin, 1927 | 8,304 | £8,483 |
| Ditto, from Saorstat Eireann, 1928 | 9,424 | £10,661 |
| Ditto, 1927 | 10,709 | £11,342 |

*The monthly total has been adjusted by deduction in respect of Irish Free State spirits reimported on bill of store. It will not, therefore, agree with the aggregate of the weekly returns for the same period.

### DUBLIN SHIPPING REPORTS.

SATURDAY.

Barometer at 1 p.m.—30.
Wind and Weather—W.S.W. wind, fresh breeze fine.

Coastwise Arrivals—Lady Limerick from Liverpool, Maple from Glasgow—with passengers and goods; Snowdon and Silver Bawn from Holyhead, with goods; Ita, Mary Summerfield, Aquilla, and Thelma from Garston, Cardigan Coast and Wheatsheaf from Glasgow, Glenageary from Partington, Giraool from Ayr—with coals; m/v. Diolinda from Wexford, with malt; Olive from Glasgow, light.

SUNDAY.

Barometer at 12.30 p.m.—30.
Wind and Weather—Southerly wind, fresh breeze; overcast and showery.

Coastwise Arrivals—Lady Longford from Liverpool, Tiger from Glasgow, Yarrow from Silloth—with passengers and goods; Lady Emerald from Loudon, Lady Brussels from Preston, Patricia from Cardiff—with goods; Sard, St. Mungo, Carnalea and Ruby from Ayr, Princetown and Aspen from Newport, St. Fintan from Partington, Ophir, Alyn and Ashfield from Garston, Cornelian from Glasgow, Lochaber from Llanelly, Talnere from Point of Aire, Zillah from Birkenhead—with coals; Clareisland from Liverpool, Clarecastle from Manchester—with empty barrels; Puffin from Westonpoint, with salt; Carndaff from Glenarm, with whiting; Fawn from Barrow, with oil; Tarragonna (motor sch.) from Ballinacurra, with silica; Polly (of Denmark) from Bridgwater, light.

### BULLMAN MACHINE COMPANY, LTD.

Underwriting arrangements were completed on Friday by Abchurch Lann Finance Co., Ltd., in connection with an issue which will be made on Wednesday next of 100,000 Cumulative 8 p.c. Participating Preference shares of £1 each, and 200,000 Deferred shares of 2s. each, at par for the Bullman Machine Company Limited. The Company has been formed (inter alia) to purchase the European patent rights of the Hillman Universal Bottle Machine, and to acquire the services of the sales organisation of Messrs. W. J. and F. H. Bull, Limited, of 119 Bunhill row, London, E.C., together with the benefit of their guarantee to dispose of the entire factory output for a period of three years.

# DUBLIN STOCK EXCHANGE.

## RISES AND FALLS OF THE WEEK.

The following are the rises and falls in stocks and shares dealt in on Dublin Stock Exchange during the past week as compared with last price on September 28:—

### RISES.

| | Price Sept. 28. | Price Oct. 5. | |
|---|---|---|---|
| Land Bonds | 94½ | 94⅞ | +⅜ |
| Consols | 55⅛ | 55½ | +⅜ |
| 5 p.c. War Loan | 102⅛ | 103⅛ | +⅛ |
| Funding Loan | 88 | 88⅛ | +⅛ |
| Conversion Loan | 77⅛ | 77⅜ | +⅛ |
| Local Loans | 64⅛ | 64⅜ | +⅛ |
| India 3½ p.c. | 70½ | 71⅛ | +⅛ |
| Bank of Ireland | 300½ | 302 | +1½ |
| Hibernian Bank | 10½ | 11⅜ | +1⅛ |
| Royal Bank | 14⅛ | 14⅜ | +⅛ |
| Great S. Pref. | 32 | 33⅛ | +1⅛ |
| Do. Guar. | 44⅛ | 44⅛ | +⅛ |
| Do. Deb. | 59 | 60 | +1 |
| Alliance Gas | 9⅛ | 9⅛ | +⅛ |
| Arnott Deb. | 7 | 7⅛ | +⅛ |
| Burke Debs. | 7⅛ | 8 | +⅞ |
| City Market Ord. | 4⅛ | 5 | +⅞ |
| Distillers Ord. | 76/6 | 78/0 | +1/6 |
| Dub. Distillers Ord | 7/0 | 12/0 | +5/0 |
| Dub. Distillers Pf. | 14/6 | 18/0 | +3/6 |
| Dublin Tram | 62/6 | 65/0 | +2/6 |
| Dublin Brick Ord. | 8/0 | 10/0 | +2/0 |
| Dunlops | 25/4½ | 27/3 | +1/10½ |
| Goulding Ord. | 63/1½ | 63/9 | +0/7½ |
| Goulding Deb. | 71/0 | 71/6 | +0/6 |
| Hayes Conyngham Deb. | 60/0 | 62/6 | +2/6 |
| Imperial Tobacco | 118/9 | 119/3 | +0/6 |
| Lever 8 p.c. | 22/9 | 23/0 | +0/3 |
| Marconi Pref. | 80/6 | 95/4½ | +14/10½ |
| Switzer Deb. | 6⅛ | 6¼ | +⅛ |
| Todd Burns Pref. | 58/0 | 60/0 | +2/0 |
| Todd Burns Deb. | 65/0 | 66/0 | +1/0 |
| Vickers | 12/7½ | 13/0 | +0/4½ |

### FALLS.

| | Price Sept. 28. | Price Oct. 5. | |
|---|---|---|---|
| Compensation Stk. | 98½ | 97⅛ | -⅜ |
| National Bank | 23½ | 22½ | -1 |
| Provincial Bank | 28½ | 28 | -½ |
| Great N. Ord. | 27 | 26½ | -½ |
| Do. Pref. | 40 | 39½ | -½ |
| Great S. Ord. | 14½ | 14⅜ | -⅛ |
| Anglo-Persian Ord. | 96/0 | 92/9 | -3/3 |
| Bleachers | 37/0 | 36/0 | -1/0 |
| Brit. Talk. Pictures | 7/10½ | 7/6 | -0/4½ |
| Coats Ord. | 67/6 | 67/1½ | -0/4½ |
| Courtaulds | 85/3 | 83/0 | -2/3 |
| Chem. Indus Ord. | 41/7½ | 41/3 | -0/4½ |
| Fine Spinners | 48/3 | 47/0 | -1/3 |
| Guinness

# LIVE STOCK PRICES.

Compiled by our Agricultural Correspondent to show the range of values at leading fairs in Ireland.

| Market or Fair. | Store Cattle, per cwt. Live Weight. | Fat Cattle, per cwt. Live Weight | Springers, per Head. | Milch Cows, per Head. | Fat Sheep per Head. | Fat Lambs, per Head. |
|---|---|---|---|---|---|---|
| Dublin ... | 34/- to 45/- | 24/- to 46/- | £18 to £28 | £16 to £24 | 30/- to 60/- | 25/- to 45/- |
| Belfast ... | ..... | 36/- to 43/- | ..... | ..... | 40/- to 60/- | 34/- to 60/- |
| Ballinasloe ... | 35/- to 40/- | 41/- to 45/- | ..... | ..... | 50/- to 80/- | 36/- to 48/- |
| Limerick ... | 37/- to 40/- | 22/- to 40/- | £14 to £27 10/- | ..... | ..... | ..... |
| Roscommon ... | 38/- to 43/- | 31/- to 44/- | £17 to £27 10/- | £14 to £23 | 60/- to 80/- | 42/- to 55/- |
| Waterford ... | 36/- to 39/- | 24/- to 44/- | £14 to £27 | £18 to £26 | ..... | ..... |
| Fermoy ... | 31/- to 37/- | 22/- to 40/- | £16 to £26 | £15 to £24 | 35/- to 75/- | 32/- to 70/- |
| Newcastle West | 37/- to 40/- | 21/- to 40/- | £15 to £28 | ..... | 62/- to 82/6 | 35/- to 70/- |
| Rathdrum ... | 34/- to 36/6 | ..... | £16 to £23 | £14 to £21 | 40/- to 50/- | 20/- to 40/- |
| Downpatrick ... | 38/- to 39/- | ..... | £16 10/- to £25 | ..... | ..... | 37/- to 50/6 |
| Athy ... | 35/- to 37/6 | 28/- to 39/- | £15 to £26 | £13 to £24 | 30/- to 55/- | 30/- to 42/6 |
| Clonmel ... | 33/- to 38/- | 22/- to 40/- | £13 to £25 | £15 to £23 | 50/- to 70/- | 38/- to 50/6 |
| Ballymoney ... | 33/- to 36/- | 33/- to 40/- | £18 to £24 | £17 to £22 | 40/- to 60/- | 28/- to 45/- |
| Rathfriland ... | 30/- to 38/- | 36/- to 38/- | £15 to £28 | £15 to £26 | 25/- to 50/- | 15/- to 40/- |
| Bandon ... | 34/- to 38/- | 22/- to 40/- | £12 10/- to £25 | £15 10/- to £23 | 50/- to 70/- | 32/6 to 47/6 |

# PRODUCE AND FOOD MARKETS.

*Norwich slow at late rates—Small show and moderate trade in Stores at Doncaster—Bacon easier and Eggs dearer at Liverpool—Rubber rising.*

## CATTLE.

NORWICH.—Business ruled slow for beef, which was in fair supply, and late rates were main-tained. Best made up to 12/-, while other sorts ranged from 10/6 to 11/- per stone. A large show of store cattle were on offer, but trade was affected by the shortage of feeding through the dry weather, and £11 to £25 a head was made. Calves were plentiful and cheap, at 9d. per lb. for veal. A smaller supply of sheep were a shade firmer. Hoggets made from 1/- to 1/3, shearlings to 1/2, and ewes from 9d. to 10d. per lb. A heavy supply of pigs were penned; best realised 11/- baconers from 9/- to 10/-, and lonkoners from 11/- to 11/6 per stone. Fat sows were numerous, at £3 to £5 each. Were in fair request at 58/- to 72/-, lambs 50/- to 60/- each.

## GRAIN.

**FLOATING GRAIN CARGOES—BALTIC.**—WHEAT—Cargoes white Pacific Oct.-Nov. sellers 48/3, to 2 Manitoba Oct.-Nov. 48/9, No. 2 Northern Manitoba Oct. 48/3, No. 3 ditto 45/6, No. 4 Manitoba Oct. 45/3, Rosafe 63lb. loading 46/6, Pacific Oct.-Nov. 48/3, Northern Manitoba Oct.-Nov. sellers 49/3, No. 2 hard Winter Oct. 48/3, No. 3 ditto 45/6, No. 4 Manitoba Oct. 45/3, Rosafe 63lb. Oct. sellers 45/3, Plate Oct. 39/3 sold, and Rosafe 63lb. Oct. sellers 45/3 sold. MAIZE—Cargoes Plate steamers afloat 40/3, Oct. 40/3, Nov. 40/6, Dec. 40/9. Parcels—Plate afloat, also Oct.-Nov., quoted 39/4½, and Nov.-Dec. sellers per 480lb.

**LIVERPOOL CORN.**—Forward deliveries of WHEAT here improved moderately during early operations, but prices afterwards gave way sharply on realisations, and generally marked a fair decline from Friday night at the finish. Cif. parcels were entirely neglected and quotations more or less nominal. Cif. parcels MAIZE also failed to attract attention, but held 3d. per qr. advance. Wheat on the spot quietly steady. Maize spot parcels River Plate firm and 6d. dearer at 8/3 per central. FLOUR steady at Friday's clearance; straightrun 34/- per 280lb. ex quay. Grades wheat futures opened 4d. per central dearer, and 3d. to 4d. advance was afterwards realised, but a free seller then gave way, the market closing quiet, unchanged to 1d. under Friday night. Sales 2,020 loads at 9/3 October, 9/5½, 9/6, 9/5¾, 9/5, 9/5¼, 9/5¾ and 9/5½ December, 9/6, 9/6¼, 9/5¾, 9/6, 9/5½, 9/5¾ and 9/5¼ March, and 9/6 to 9/5½ for May delivery. Value—October 9/5, December, March and May 9/5½ per central. River Plate maize options closed 4d. to 4½d. and American mixed 4d. per central dearer.

## PROVISIONS.

**LIVERPOOL.**—BACON—There is no improvement in the demand for Irish or Continental bacon, though a fairly steady tone prevailed at Friday's decline, while American rules quietly steady, supplies here still being in small compass. HAMS steady for short cut, but others quiet at late rates. Shoulders in only limited demand at recent currencies. LARD on the spot shows no quotable change in prime steam or Canadian refined, with a moderate inquiry for latter. CHEESE quiet, the recent decline failing to stimulate buying to any appreciable extent. BUTTER also met with little attention despite Friday's partial reduction in prices. EGGS firm at higher prices of 18/6 to 20/- for Irish, prices here with quite a small supply.

**LIVERPOOL REFINED LARD "FUTURES."**—Chicago failed to finish as good as expected, and in the moderate business concluded here prices generally showed 2d. to 3d. net decline. November sold at 66/9, January 67/-, October quoted 66/- to 66/3, November 67/3 sellers. Closing prices—October 66/3, November 66/9, December 67/3, January 67/- per cwt.

**DUBLIN VEGETABLES.**—Irish apples at sales made 1/- to 2/6, and extra 3/- to 4/- per tray; Canadian 18/- to 20/- per 200-lb. barrel. Good supply of vegetables; demand improved. Cabbage sold dearer and finished at best 12/- to 15/-, 20/- and 25/- per dozen; cauliflowers 1/- to 1/8 and 2/-; dozen sprouts 3/- to 4/- per frost, etc.; beet 1/6 to 2/6 and 2/9 per doz.; lettuce 6d. to 9d. doz.; Swede turnips on sale at heads 1/4 to 1/6 per cwt., small 1/7 to 1/10 per cwt.; celery, large 3/- to 4/6 per bundle, 1- to 2- small; white turnips 1d. to 3d. and 4d. per bundle; carrots 2/- to 2/3 dozen bundles; parsnips 1/6 to 1/10 dozen and 4/- to 5/- per bag; potatoes 5d. to 6d. per tray, etc.

**DUBLIN POTATOES.**—Liberal supplies and dull trade for potatoes. City prices for best 4/6 to 4/9, extra 5/- per cwt.; other sorts up to 4/- to 4/3 per cwt.

**CORK BUTTER.**—The market remains unchanged. Creameries 174/- to 177/- per cwt., choicest fresh 175/-.

**DUBLIN FISH.**—Only a small market of white fish and three chests lobsters to deal with on Saturday last. Best lobsters 1/- to 1/6, and 2/- each; others 5/- to 10/- per 13 average; turbots 1/- to 10/-, cod 4d. to 5/- each, large skate 50/- to 60/-, soles 2/- and 3/- pairs, mellings, 20/- to 25/- and 30/- per cwt., whiting 7/6 to 12/6 per lot, ray 7/6 to 15/- per half lot.

**BILLINGSGATE FISH.**—Fair supplies; steady demand. Soles 24d. to 30d., ships 16d. to 22d. per lb.; live soles 12/- to 25/-, dead 8/- to 20/- per stone; cod 15/- to 18/- per cwt., large 12/-, plaice 8/- to 12/-, halibut 11/- to 14/-, lemon soles 12/- to 14/-, whitches 7/- to 10/-, cod 4/- to 7/-, whiting 3/- to 4/-, hake 7/- to 10/-, skate 4/- to 6/-, haddocks 2/- to 6/- per stone.

## MISCELLANEOUS.

**LIVERPOOL COTTON.**—American futures opened about 9 to 11 points lower on pre-bureau liquidation, especially from Indian, but the trade again called heavily, and prices afterwards partially recovered. Towards the close, however, some professional selling caused a slight reaction again, and the market finished quiet, with values about 4 to 5 points lower on the day. Egyptian Futures—Egyptian closed steady, and at the close values of Sakellaridis were about 7 points higher. Spot market—Fair demand for American, and quotations are 5 points lower. Brazilian quiet, and quotations 6 points lower. Egyptian quiet. Quotations of upper and pulion are raised 5 points. East Indian quiet, and quotations are reduced 3 points.

**LEICESTER WOOL.**—Trade all round has shown an improvement. So far as the hosiery market is concerned there is a considerable advance in the number of orders for women's woollen underwear, and the sales of men's and children's garments for a similar purpose are steady. Men's half-hose are moving well in medium weights, and fancy designs and women's cashmere stockings are better than for some time. The art silk trade is good. Raw materials are unchanged on the week. Spinners report a better demand for yarn at late rates, and there is a slightly larger movement of wool, though some holders are still refusing the present prices.

# MANCHESTER MARKETS REVIEW.

FROM OUR COMMERCIAL CORRESPONDENT.

Buying in most departments of the provision trade has been on a somewhat moderate scale, and the bacon market has been by no means active. At present buyers appear to be turning their attention to the under-priced meats, and this has been followed by a further reduction in prices as compared with last week. Irish is officially 4s. to 5s. lower according to selection, Danish and Swedish 5s., and Dutch 4s. per cwt. lower. Taken all round, stocks have been fairly well cleared, and the further decline in values came somewhat as a surprise in some quarters. Taken all round, the butter position continues satisfactory. No official changes have been made in the Danish official quotations this week, but spot prices closed about 1s. higher than at the beginning of the week. Available supplies are by no means plentiful, but consignments of Colonial now on passage to this country show a substantial increase as compared with the corresponding period of last year. The quantity of Australian afloat on September 13th was 55,660 boxes, as compared with 12,412 boxes in 1927; New Zealand 98,640 boxes, against 54,530 boxes, and Argentine 4,880 boxes, against 10,310 boxes—a total of 159,180 boxes, as compared with 77,352 boxes in 1927. With production of eggs decreasing, supplies are much smaller this week, and a clearance was effected at higher figures. The first arrival of eggs shipped from the Colonies this season are now coming forward from South Africa, and it is stated that the Government grading system has brought about a considerable improvement in the general quality. The first shipment of new season's Australian eggs is also now due. Fuller particulars of the last annual census of pigs in Denmark, which relates to the numbers on July 16th, 1928, are now available. The figures show that since July of last year the pig population of Denmark has been reduced from 3,730,700 to 3,359,900—a fall of 10 per cent. Total is, however, still nearly 240,000, or about 7½ per cent. larger than in 1926, and well over 80,000 more than in 1925. Reductions on the year have been general among the different categories in which pigs are enumerated in Denmark, but the decreases are relatively the heaviest in sows over four months and in young pigs under two months. Boars over four months numbered nearly 18,060, against 19,700 in July of last year, while fat pigs over four months have been reduced by 62,500 to 732,200, and young pigs two to four months by 94,900 to 1,255,000.

At Salford Cattle Market on Tuesday a rather better feeling was reported for fat cattle, but demand for sheep and lambs continued very slow. In the dairy section, trade showed a marked improvement at higher prices. At the Manchester Pig Market the colder weather prevailing caused a better undercurrent, and prices generally showed a firmer tendency. There was again little new to report at the Manchester Dead Meat Market; but, taken on the whole, the quality of the beef offered was rather below the usual standard. Pork met a better trade.

Little change to note in the position of either dead poultry or game.

## TROPICAL PRODUCE MARKET GOOD.

### PRICES RISING.

FROM OUR COMMERCIAL CORRESPONDENT.

*LIVERPOOL, Saturday.*

There has been quite a good tone about the markets, and the chief commodities show an improvement on last week's figures. All positions, especially softs and mediums, palm oil continue to be inquired for, though shippers are still difficult to interest. The demand from the Continent has been larger, and for material afloat up to £37 has been paid, with more buyers than sellers. Lagos spot resumed the week at £37 15s.; this price was also paid for forward shipment. Since then there has been an inquiry for forward material, and £39 is to-day wanted, any position. Softs on the spot have risen from £37 10s., opening to £38 10s., while up to £38 10s. has been paid for November-December arrival. For mediums up to £38 10s. has had to be paid, and this is the value all positions at the moment. Hards are difficult to locate, and bids of £38 10s. meet with no response, sellers asking £39. Sherbros have risen to £38 5s., and 2s. 6d. more is now wanted. During September 5,463 tons of oil were imported into the United Kingdom, against 5,356 tons same month last year. Deliveries showed 6,627 tons last month, against 5,543 tons. Liverpool's stock totalled 1,567 at end of month, against 3,771 tons. Spot quotations of oil are as follows:—Lagos £39, Sherbros £38 7s. 6d., Opobo £38 5s., Benin £38 10s., and Niger £38 15s.

Palm kernels have remained a steady market, though importers and consumers continue to look at one another from a distance. On the week a small advance is recorded, and to-day business to this port has been noticed at £20 10s., all positions up to December-January shipment. Hull consumers paid £20 7s. 6d. for afloat material and £20 11s. 3d. October-November and November-December material. To the Northern Continent shippers ask £20 10s. for November-December, while September-October shipment has found buyers at £20 5s. 3d. and £20 7s. 6d., which latter price has been done for November-December. Statistics show 10,306 tons of kernels imported into the United Kingdom, against 21,221 tons last year, while the total for nine months is 120,457 tons, against 130,571. Liverpool last month took 5,538 tons, against 9,247 same month last year.

Copra is easier, dealers being more inclined to sell, though shippers still hold aloof. For October-November F.M.S. Straits £25 11s. 3d. has been accepted, with November-December at £25 13s. 9d. Kiln-dried South Sea was done to Marseilles at £24 15s. October-November shipment. To Rotterdam F.M. Straits, same position, rules at £25.

Ground nuts quiet, with old crop Nigerian nominal at £21 7s. 6d. New crop November-December shipment is offered at £21 5s., without much business passing. Undecorticated Rufisque, November shipment Bordeaux, was done at £15 10s. Refined oils unchanged, while nut oils are slow of sale, though the tone holds well.


## HOTELS AND HEALTH RESORTS.

**MORAN'S HOTEL, TALBOT STREET, DUBLIN.**

BED AND BREAKAST. 7/6. ONLY ONE PRICE.

HOT AND COLD RUNNING WATER IN BEDROOMS. ELECTRIC LIFT TO ALL FLOORS. BEST QUALITY WINES STOCKED.

'Phone No.—4449 and 4450. Telegraphic Address—Moran's Hotel, Dublin. P. A. MORAN, Proprietor.

'Phone—2399. Telegrams—"Rest," Dublin.

**ROSS'S HOTEL, PARKGATE ST., KINGSBRIDGE.**

NEAREST HOTEL TO GREAT SOUTHERN RAILWAY TERMINUS.

Comfortable and Moderate. Extensive Motor Garage. Private Motor Car for Hire.

Miss J. McFARLAND, Proprietress.

**FOUR COURTS HOTEL,** INNS QUAY, DUBLIN.

100 BEDROOMS, with Hot and Cold Water. Lounges, Tea Rooms, Restaurant.

Table d'Hôte Luncheons ..... 1 to 3 o'clock.
Table d'Hôte Dinner ..... 6 to 8 o'clock.
Wedding Dejeuners a Speciality.
ELECTRIC ELEVATOR. FREE GARAGE.
BUICK SALOON CAR FOR HIRE.

'Phones—5321, 5322. H. G. KILBEY, Managing Director.
Wires—"Excel., Dublin."

**MOIRA HOTEL AND RESTAURANT,** TRINITY STREET (College Green).

LUNCHEONS, DINNERS, etc., from 12.30. Quick Service.
BEST OYSTERS FRESH DAILY DURING SEASON.
R. NUGENT, Proprietor

**DUN LAOGHAIRE (KINGSTOWN). PIER HOTEL.**

Beautifully situated, facing Pier. 'Phone: Kingstown 113.

**BRAY HEAD HOTEL.**

ONE OF THE MOST COMFORTABLE HOTELS IN IRELAND.

Facing sea. Adjacent to Esplanade. The best centre for seeing the beautiful scenery of County Wicklow.

MOTOR TOURS ARRANGED. Excellent Cuisine. Moderate Tariff. Golf, Tennis, Boating, Bathing, and Fishing.

**SUTTON. MARINE HOTEL.**

15 Minutes from Dublin. Beautifully situated on the Coast, facing South. Sea and mountain views from all rooms. Bright, bracing, and sunny. The famous Howth Golf Links, Dollymount, and Sutton Links adjacent to Hotel. Moderate Tariff.

Apply— MANAGERESS.

GREYSTONES. **CLYDAGH HOTEL.**

R.I.A.C. and A.A. Appointments. Booklet and Winter Tariff post free. Telephone—Greystones 34.

LONDON—Dean Hotel, Oxford St., W.—Centre Shops, Theatres, Room, bft., bath, attendance. Double room fr. 16/-; Single fr. 9/-. E. & C. water all rooms. Phone: Gerrard 7445. T

LONDON—MORTON HOTEL, Russell sq., W.C. Comfortable and Central. French Chef. Night Porter. Room and Breakfast, 9/6. Inclusive terms, 12/6 daily. Telegrams—Morton Hotel, London.

SOUTHPORT—Clifton Hotel, Promenade (Largest Unlicensed). Orchestra; central heating; garage; splendid Golf centre. Tel. 4142. Telegrams—Marine.

## BOARDING AND HOTELS.

A T Ray's Fitzwilliam place, Dublin—High class Board Residence; moderate. 'Phone 61295. T

A T Eastwood Hotel, 91-92 Lower Leeson street—Special Winter terms for Residents. Personal interviews only. 24 3

HOTEL La Rue, 31 Harcourt street—Comfortable; central. Bed and Breakfast 6/6. Moderate terms for residents. 5 C

LONDON, W.C. 1.—Fotheringay," 17 Gordon street, Gordon square, five minutes from Euston; Bed and Breakfast, 6/6.—Proprietress, Miss Bowman. 78 25

LLANDUDNO—Merrion Boarding Establishment, Promenade; one minute Pier and Pavilion, close to golf links and all amusements; under personal supervision.—Misses Noonoy. 5 X

## SHIPPING.

ELLERMAN LINES.

**HALL CITY BUCKNALL**

FAST AUTUMN PASSENGER SERVICE. LIVERPOOL TO EGYPT, SUDAN, INDIA, CEYLON, AUSTRALIA.

| STEAMER. | TONS. | DATE. | DESTINATION. |
|---|---|---|---|
| BDCity of Exeter ..... | 9,447 | Oct. 13 | Colombo & Calcutta |
| ACity of Paris ..... | 10,902 | Oct. 17 | Bombay & Karachi |
| CCity of Venice ..... | 8,308 | Oct. 24 | Colombo & Calcutta |
| ACityof Canterbury ... | 9,965 | Oct. 27 | Bombay & Karachi |
| BCity of Hong Kong ... | 9,678 | Oct. 27 | Bombay & Karachi |
| ACCity of Canterbury | 6,421 | Nov. 2 | Bombay & Karachi |
| DCity of Benares ..... | 6,984 | Nov. 2 | Colombo & Calcutta |
| BCTraford Hall ..... | 6,941 | Nov. 24 | Bombay & Karachi |
| DECity of Calcutta ..... | 7,679 | Nov. 26 | Bombay & Calcutta |
| DCity of Sparta ..... | 5,415 | Dec. 4 | Colombo & Calcutta |

*Passengers embark East Float, Birkenhead, 3 p.m.
Calls (A) Marseilles. (B) Naples. (C) Port Sudan. (D) Madras (E) Sailing direct from Marseilles.

MARSEILLES TO STRAITS, CHINA, JAPAN.

| | | | |
|---|---|---|---|
| City of Lahore ..... | 6,983 | Oct. 27 | S'pore, Manila, H. |
| City of Baroda ..... | 7,129 | Dec. 22 | Kong, Shanghai. |

LONDON TO SOUTH AFRICA.

| | | | |
|---|---|---|---|
| City of Alexandria.. | 4,712 | Oct. 13 | Cape Town, Algoa. |
| City of Karachi..... | 5,573 | Nov. 10 | Bay, East London, |
| City of Valencia ... | 7,329 | Dec. 22 | and Natal. |

All sailings subject to cancellation without notice.
LONDON: 104-6 Leadenhall st., E.C. 3. Tel., Ave. 9340
LIVERPOOL: Tower bldg., Water st. Cent. 3840
GLASGOW: 75 Bothwell street. Cent. 9222

FRENCH LINE. C.G.T.
PLYMOUTH, DIRECT TO NEW YORK.
NINE DAYS.
"ILE DE FRANCE" ..... October 10
"FRANCE" ..... October 17
"PARIS" ..... October 24
PLYMOUTH TO WEST INDIES.
TRINIDAD, SPANISH MAIN and PANAMA.
Peilerin de Latouche.....Oct. 8 Flandre.....Nov. 5
The Largest and Fastest Liners from England.
Cie Generale Transatlantique, Ltd., 20 Cockspur street, London, S.W.1.

## SEA TRIPS AND TOURS.

**N. S. BISHOP'S EIGHTH WORLD TOUR.**

Nov. 9th ..... 7½ Months, India, Burma, Ceylon, Malay, Siam, China (Peking, etc.), Manchuria, Korea, Japan, Canada.

ALSO **INDIA BURMA CEYLON.**

Nov. 8th ..... 4 Months.

N. S. BISHOP, F.R.G.S.,
159 Auckland road, Upper Norwood, London.

**BIBBY LINE.**

SPECIAL CHRISTMAS HOLIDAY RETURN TICKETS TO CEYLON.

FROM MARSEILLES..... £90
FROM LIVERPOOL ..... £95
Only First-class Passengers Carried.

For full particulars apply to Bibby Bros. & Co., 26, Chapel-street, Liverpool, and 22, Pall Mall, London, S.W.1, or any passenger booking agency.

**3,000 MILES UP THE NILE.**

Nov. 30th; Egypt, Sudan, Uganda, Mts. of the Moon, Victoria Nyanza, Nairobi, etc., 34 months. (Egypt only, 7 weeks, 189 gns.)
Small accompanied party. Entirely first-class.
N. S. BISHOP, F.R.G.S.,
159 Auckland road, Upper Norwood, London.


## LIVERPOOL MEAT IMPORTS.

Seven steamers landed fresh meat at Liverpool last week from the various North and South American and Australian ports. The vessels, with their freights, were as follows:—The Darro, from Buenos Ayres, with 26,217 sheep and lamb carcases, 400 carcases and 1,199 packages of pork, 54 sides of veal, 3,451 bags of meat and 34,809 quarters of beef; the Duchess of Atholl, from Montreal, with 1,839 boxes, etc., of meat; the Taranaki, from New Zealand, with 22,630 sheep and lamb carcases, 1,837 carcases of pork, 2,015 bags and 545 quarters of beef; the Regina, from Montreal, with 774 boxes, etc., of meat; the Franconia, from New York, with 42 boxes of meat; the Bendigo, from Australia, with 1,921 bags and 9,343 quarters of beef; and the Cedric, from New York, with 68 bags of meat—making a total of 50,847 sheep and lamb carcases, 2,237 carcases and 1,199 packages of pork, 54 sides of veal, 10,110 bags, etc., of meat, and 44,697 quarters of beef. Compared with the arrivals of the preceding week, these figures show an increase of 32,970 sheep and lamb carcases, 2,928 carcases and packages of pork, 5,099 bags, etc., of meat, and 11,741 quarters of beef.

## CHURCH SERVICES.

St. Patrick's Cathedral.—Morning Service at 10 o'clock. Psalm, 40. Urbe Fortitudinis, Chant 20. Benedictus, 14. Hymn, 354 (1). Evening Service at 4 o'clock. Magnificat. Nunc Dimittis. Wesley in F. Anthem, "Give peace in our time," Calcott.

Mr. Walter Hedley, K.C., is the new Recorder of Middlesbrough, in succession to Mr. E. A. Mitchell Innes, C.B.E., K.C., who has been appointed Recorder of Leeds.


## PREPAID ADVERTISEMENTS

(CONTINUED FROM PAGE 2.)

### TIMBER.

IF you are looking for Wheels, or the Makings of Wheels, Sawn Shafts, Wheelbarrows or Handles, write Manager, Lisnadell, Sligo. T

### OPTICIANS.

PATRICK Cahill, Optician to His Holiness Pope Pius XI., 13 Wellington quay; 100 years established; high class work; moderate price. 52 3

### SPORTS AND PASTIMES.

EEL Fishing on the River Shannon, near Jamestown. Full accommodation, with use of four roomed cottage, and other advantages. Applicant requires to have nets. A high percentage given on receipts. Apply James Doyle, Charlestown House, Drumsna, County Roscommon. 5 A

GARNETT'S for Guns and Rifles, New and Second-hand—Double Barrel Hammer Guns from 77/-, Hammerless Guns from 95/-. Guns Repaired and Stocks altered to measure. All brands of Cartridges. Rabbit Nets and Ferreting Sundries. Catalogues free. Shooting Range, Clondalkin.—Garnett, Gunmaker, Crampton Court, Dublin. 78 26

GARNETTS want to Purchase Secondhand Guns and Rods of high class quality.—Garnett, Gunmaker, Crampton Court, Dublin. 78 26

GUNS—Webley and Scott's unrivalled Shot Guns, also other makes, new and secondhand; Hammerless Guns from £5 10/-. Electors from £7 10/-. Illustrated catalogues free.—Keegan, Gunmaker, Inns quay, Dublin. 8 29

GUN Repairs of every description executed by skilled gunsmiths. Customers fitted with "Try Gun" at shooting range and stocks altered to give accurate shooting.—Keegan, Gunmaker, Inns quay, Dublin. 8 29

RABBIT Nets, Hare and Flower Nets, Snaring Wire, Snares, Ferret Muzzles, Bells, Bags, Rabbit Traps. Lists free.—Keegan, Gunmaker, Inns quay, Dublin. 8 29

### PHOTOGRAPHY.

CAMERA—Lancaster Half-plate, perfect condition (except bellows), three double slides, extra lenses, leather case—Edgeworth, Cherbury, Booterstown. 5 C

### YACHTS, BOATS, ETC.

MOTOR Cabin Cruiser hull, Wanted, about 28ft., sleep four; state lowest price.—F 1304, this office.

### FURNITURE.

AT Highest Value—James Hill and Son, Bachelor's Walk, Purchase Furniture, Pianos, Antiques. T

ANTIQUES—Nelson Cabinet, Sideboards, Bureau Bookcases.—8 Strand, Milltown. 6 D

CARPETS—Axminster, 12 x 9, seamless, £5 15/-; other qualities and sizes. Buy direct from manufacturers.—Cable Mills, 52 Lower Ormond quay, Dublin.

CHILD'S White Enamelled Bed, half sides; also small Single Bed and Mattress. After 4.30 today, 30 Garville avenue.

FOR Sale, quantity Antique Furniture, including old Gilt Mirror; also two Black Oak Bedroom Suites (Heal's best quality). First Suite—3 ft. Bed (Heal), Wardrobe, Dressing Table, Chest of Drawers, Table, two Chairs. Second Suite—5 ft. Bed (Heal), large Wardrobe, Chest of Drawers, Table, two Chairs. Also Plain Carpets and two Turkish Rugs. Everything in perfect condition. To be viewed on application. Address "Z 3598, Furniture," this office. 5 D

LAWLOR Briscoe will Buy or Sell your Surplus Furniture. Auctions every Thursday.—35 Ormond quay. T

MAHOGANY Bedroom Suite, Sideboard, China Cabinet, Chesterfield Suite, Columbia Gramophone, Hallstand, Blubhner Grand Piano, etc.; reasonable.—F 1212, this office. 5 C

MAHOGANY Bureau Wanted, Secondhand; price under ten pounds.—F 1314, this office. 6 B

"PARAGON Furnishing Company" Showroom 39 Lower Ormond quay, for best value in Furniture. Cash or instalments. 24 5

### MUSIC, PIANOS, ETC.

BEAUTIFUL Iron Frame Piano, recently cost 75 guineas, used a week, accept £50, or 30/- monthly.—Wakefield, 44 Upper O'Connell street. 5 C

COTTAGE Piano Wanted, for practice; state maker and price.—F 1225, this office. 5 C

FINE old 'Cello and Bow, in waterproof case, £12; easy payment arranged.—Wakefield, 44 Upper O'Connell street. 5 C

GRAMOPHONE Stores, Johnston's Court, Grafton street, Dublin, for Winner Records and Machines. Open till 9. Lists free. 27 1

GENTLEMAN would purchase secondhand Cottage Piano; state price.—F 1230, this office. 5 C

GOOD Secondhand Piano, at 20/- monthly.—Wakefield, 44 Upper O'Connell street. 5 C

WANTED, Bechstein, Bluthner, Steinway Piano, Upright or Grand. Full particulars, F 1255, this office. 5 B

### DRESS AND COSTUME.

ABOUT Clothes—Mrs. Higgins, Aston's quay, highest prices Ladies', Gentlemen's, Children's Left Off Clothing, Furniture, Jewellery, Artificial Teeth; country parcels receive prompt attention. T

ABOUT Clothes—Highest prices for Ladies', Gents', Children's Left Off Clothing, Furniture; distance no objection.—Mrs. Cusack, 65 Aungier street.

ABOUT Clothes—Mrs. Cusack, 65 Aungier street, gives highest prices for Left Off Clothing, Furniture, etc.; distance no objection.

BEADED Fringes, Wraps and Necklets; see value; no high profits.—Burke and Co., 80 Marlborough street. 1 E

BEAUTIFUL Coney Musquash Coat, new, cost £25, for Sale or Exchange; Hunting Boots (6). Address "Z 3602, Coat," this office.

CASH paid for Left Off Clothing, Jewellery, Furniture, Pictures, China, False Teeth; postcard immediate attention. Telephone: 435 Rathmines.—Wellington House, 35 Wellington quay. T

MAUVE Tweed Costume, cost 8 guineas, £5; Black Velour Coat, 8 guineas, £3; medium figure; Costumes, Jumper, cheap; Shoes, 4's and 5's. Address "Z 3517, Dress," this office. 4 B

NUTRIA Coat for Sale; good condition.—F 1190, this office. 5A

### HORSES, HARNESS, ETC.

A NUMBER of Hunters, entered Goff's Sale, 13th; also Farm Workers. Seen here.—Tighe, Rossanagh, Rathmore.

FOR Sale, Grey Horse, 9 years old, 16 hands high, draw two tons; any trial. Also thick Bay Cob Mare, 15 hands, 7 years old, do all class work.—Barry, Dairyman, Dublin road, Bray. 5A

HARNESS—Buy the best at lowest prices.—Patterson, Saddler, Butt Bridge, Dublin 2 B

SMALL Black Pony, Trap and Harness; ideal for children; price £20, or nearest offer.—21 Ettra road, Rathmines. 5 C

WANTED, Horse, 15 hands, quiet to ride and drive; £20-£25.—Miss Fetherstonhaugh, Killeen, Mountmellick. 5A

### VEHICLES.

HANDSOME Brougham and silver mounted Harness, —Glenageary Park, Glenageary, Kingstown. Apply Steward. 5 C

WITHOUT Reserve—3 small light London built Hearses, glass sides, one rubber and 2 iron tyred; 1 Motor Hearse, 2 Carriages, 7 Sets Double Harness (plated), 16 Sets Single Harness, brass and plated; 17 Plated Leads Traps, rubber tyred, London built; 3 Raleigh Traps, rubber tyred; 20 Pairs Lamps; 6 Riding Saddles, 6 Horse Rugs (new), 10 Pairs Rubber Reins, 2 Sets Reins complete, and a large quantity of Sundries, including Plumes, etc., at 2 p.m. on Thursday, 11th inst., at 35 Bow street. On view two days previous to Sale. 3 A

### CATTLE, LIVE STOCK.

A FEW Heifers (2-2½ years), Yearlings and Calves for Sale, ex 1,000 gallon cows registered by the Department of Agriculture stock. Apply Barnhill, Delgey. Telephone 78. 4 B

BEST Value, Pig Meal, £3 10/- ton; all Feeding-stuffs.—Healy, 1 Haymarket, Dublin. 12 4

FERRERS' bull, 2 cows, 7 each; Rabbit Nets, 5/- dozen.—King, Capel street, Dublin. 3 A

FOR Sale, 15 fat Mountain Wether Sheep; quiet for lawn; fit for private use. Address "Z 3495, Sheep," this office. 4 B

FOR Sale, a three year old Kerry Heifer, calving end this month; price £12. Address "Z 3494, Heifer," this office. 4 B

FOR Sale, pedigree Angora Rabbits, from the largest Rabbitry in Ireland, over 500 champion and exhibition stock, and youngsters on view; meted Does, one guinea; youngsters, 10/6; full pedigrees furnished; inspection invited.—Gaetz, Alderton, New Ross. 5 C

FOR Sale, cheap, pedigree Jersey; fine animal, but spins defective, calving March. 'Phone 20 Shankill.

HAVANA Does, beauties, 6 months, 10/6.—Adamson, Athboy. 3 A

NEW three tier Rabbit Hutches, movable wire and dropping trays; 30/-.—Tweedy, Hinchoge, Carrickmines.

PIGS—Pedigree Large York Sows, sire and grandsire first prize, nearly 5 months old.—Rockbrae, Bray. 4 B

SHORTHORN Bull for Sale, red, ten months, great dairy strain, dam by Boyne Governor; cheap.—James Devine, Goresbridge, Co. Kilkenny.

SALE, lovely Heifer Calf, four days old. Apply the Steward, Belfield, Stillorgan road, Dublin. 6 D

TWO young Roan Cows calved Monday, and their Calves.—46 Capel street. 5 A

### DOGS.

AIREDALE Pup, sire Two Gun Joe of Annsmore, dam by Major; Pat. Seen rear 123 Lower Bagot street. 5 D

FOX Terrier Pups for Sale—Wire, by Sambford Just Blaze; Smooth, by Cheng; reasonable to clear.—Morrow, 156 Lower Bagot street. 5 A

FOR Sale, pedigree Airedale Bitch; splendid specimen; can be seen any time; cheap.—9 Conquer terrace, Clontarf. 4 B

FOR Sale, Alsatian Bitch, Yvonne of Mulcahir, by Count of Corbally—Pierette, age 3 years, winner of 8 first prizes, 8 seconds, and several specials, disposition perfect; price reasonable to good home. Apply Miss B. Goodbody, Woodstown, Lisnagry, Co. Limerick. 4 B

FOR Sale, Alsatian pure bred pedigree Bitch, house-trained, price reasonable, owner going abroad. Address "Z 3527, Bitch," this office. 5 A

FOR Sale, four Black Poms., cheap; pets.—F 1237, this office. 5 A

FOX Sale, Irish Setter Pups, 4 months old, sire (Crystal Palace winner) Knocker Out, dam Glenariff Nora, full sister to Champion Delaware Kate.—Robert Fleming, Macherefelt. 5 C

HUGE Bred Black Cocker Dog for Sale, three years, prize winner. Apply Ballynure, Bray. 5 C

SHEEP Pups for Sale, trial bred, of international win.—Steward, Fenagh House, Bagnalstown, Co. Carlow. 5 C

TWO highly bred Greyhound Dog Pups, brindle, fawn, for Sale, seven weeks, Hidden Rock ex Honeymoon bitch. Inspection, particulars Hughes, Pallmall, Lusk. 5 B

THE "Irish Field" is the only weekly canine journal in Ireland. Interesting news, articles, and best reports of shows. On sale at all Newsagents, price 2d. Subscription terms: Yearly 13/6, half-yearly 6/6, post free. Head Office—11 D'Olier street, Dublin. T

WANTED, Springer Male Pup, working and show strain; state age, colour, price. Address "Z 3586, Pups," this office. 6 C

WIRE Hair Terrier Pups, half bred, parents great ratters. Address "Z 3587, Pups," this office.

### BUSINESS, BUSINESS PREMISES, LANDS, ETC.

BEST ready money position Talbot street—To Let, splendid large, modern, three storey Shop, Premises, with large showroom above shop; long lease; would consider dividing into two shops for first class tenants.—Barclay, c/o Stokes, 372, N.C. road, Phibsboro'. 4 B

COUNTY Tyrone—Good market and fair town—Freehold Business Premises for Sale, private treaty, including grocery, hardware, timber, iron, and seeds, etc.; owner retiring; 40 years in business; part purchase money can remain. Address "Z 3562, Business," this office. 5 A

CHEMIST and Druggist Business for Sale, situated in leading thoroughfare in Belfast, large population around it; good opening for energetic young man; owner retiring.—Box No. 18462, Irish Times Branch Office, Belfast. 7 X

DALKEY Harbour—To Let, two fine Building Plots, lovely view Dalkey Island and Dublin Bay; near trains, trams, shops.—Stokes, 372 N.C. road Phibsboro. 4 B

BUSINESS PREMISES, ETC., CONTINUED.

FOR Sale, Dairy Premises, excellent living accommodation, spacious yard, with outoffices, etc.; good business centre; South side; owner retiring.—F 1099, this office. 4 B

FIRST class Business Property, West, best seaport town, large surrounding

## CO. MEATH.

## BETTYSTOWN HOUSE AND DEMESNE, DROGHEDA.

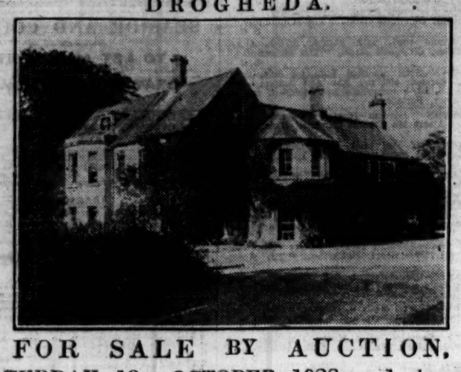

## FOR SALE BY AUCTION,

ON SATURDAY, 13TH OCTOBER, 1928, AT 1 O'CLOCK P.M., AT THE SALEROOMS, 30 LAURENCE STREET, DROGHEDA, IN 2 LOTS.

LOT 1.—Part of the Lands of Betaghstown or Bettystown, in the Barony of Duleek Lower and County of Meath, containing 103 acres and 35 perches, Statute measure, with the Gentleman's Residence and other buildings thereon. Held in Fee-Simple, free of rent.

LOT 2.—Other Part of the said Lands, adjoining the foregoing, containing 17 acres 1 rood 3 perches, Statute measure. Held in Fee-Simple, free of rent.

This most attractive Property is half a mile from the sea, about one and a half miles from Laytown and Bettystown Railway Station, and three miles from Drogheda. It is conveniently situated for the Louth and Meath Hunts, also for Meets of the Ward Union Hounds. The Residence, which is approached by a well-wooded avenue, is in the midst of delightful surroundings, pleasure grounds, tennis court, garden, etc. The House is in excellent order and repair, and contains large entrance hall, 3 reception rooms, 6 bedrooms, 2 servants' rooms, kitchen, pantries, scullery, storeroom, dairy, wine cellar, etc.; bathroom and 2 w.c.'s. There is an unfailing supply of spring water collected in a large concrete storage tank. There are a handsome gate lodge, steward's house, and a labourer's cottage on the estate; and the garage, stabling, cowsheds, hay barn, and other Out-offices are substantially built and of ample accommodation.

The Residence and Out-offices are lighted by electricity.

The Lands are in first class condition, and are exceptionally well watered and fenced.

For further particulars and Conditions of Sale apply to

Messrs. McKEEVER and SON, Solicitors having Carriage of Sale, 35 Laurance street, Drogheda; or to

**ROBT. B. DALY & SON, LTD., M.I.A.A.,**
AUCTIONEERS AND AGENTS, DROGHEDA.

---

## JAMES H. NORTH & CO.'S SALES.

TO-MORROW (TUESDAY), AT 2 P.M., AT 110 GRAFTON ST.

### INGLEBROOK, KENDLESTON ROAD, DELGANY.

MODERN VILLA RESIDENCE, about 14 miles from Greystones Railway Station, detached in about one acre; a well-stocked vegetable garden; electric light; Varley water; ample accommodation; garage. Clear possession. Held for 200 years from 29th September, 1860, subject to £10 per annum.
MONTGOMERY & CHATTUR, solicitors, 13 Molesworth street.

### 56 SOUTH WILLIAM STREET.

CENTRALLY SITUATED AND EXTENSIVE PREMISES, known as 56 SOUTH WILLIAM STREET. Held for ever subject to £54 3s. 0d. per annum. Immediate possession to purchaser. Key with AUCTIONEERS.
Messrs. WHITNEY, MOORE & KELLER, Solicitors having Carriage of Sale, 46 Kildare street.

### DROMLINE, KERRYMOUNT AVENUE, FOXROCK.

DETACHED RESIDENCE. Held for 999 years from 1905, and Sold subject to £6 per annum. Immediate possession to purchaser. About half an acre, Southern aspect.
WILLIAM L. B. COCHRANE, Solicitor, 191 Pearse street.

### 86 RATHGAR ROAD.

FIRST-CLASS POSITION, ON ELECTRIC TRAM LINE. Held for 500 years, subject to £10 per annum. Possession to purchaser. Messrs. C. J. REDDY & SONS, 14 Westland Row.

### MOUNT HULINGS, CLAREMONT ROAD, SANDYMOUNT.

AN EXCEPTIONALLY DESIRABLE RESIDENCE, standing detached upon upwards of one acre. Held direct from the Earl of Pembroke for 99 years from 29th September, 1910, subject to £15 per annum. Immediate possession to purchaser. D. J. BERGIN, Solicitor, 7 Suffolk street.

**JAMES H. NORTH & CO.,** AUCTIONEERS, 110 GRAFTON ST.

---

ON VIEW TO-DAY, 10 TO 5 O'CLOCK.

## MODERN FURNITURE, PIANOS, CARPETS, &c.

(MAINLY THE PROPERTY OF A RETIRED CATHOLIC CLERGYMAN),

FOR SALE BY AUCTION, AT 10 LOWER ORMOND QUAY, TO-MORROW (TUESDAY), 9TH OCTOBER, AT NOON.
AS ALREADY MORE FULLY ADVERTISED.

**ANDREW J. KEOGH,** AUCTIONEER, 10 LR. ORMOND QUAY.

---

## LIBRARY OF BOOKS

(MAINLY THE PROPERTY OF A RETIRED CATHOLIC CLERGYMAN),

FOR SALE BY AUCTION, AT 10 LOWER ORMOND QUAY, ON FRIDAY NEXT, 12TH OCTOBER, COMMENCING AT NOON.

Comprising—Works on Theology and Canon Law, Tissot's Old and New Testament, Catholic Encyclopædia, 19 vols.; Works by Newman, Faber, and Manning; Healy's Life of St. Patrick, Woods' Annals of Westmeath, Monahan's Ardagh and Clonmacnoise, D'Alton's History of Dublin, Hogan's Description of Ireland, The Irish Ecclesiastical Record, 1904-23, cloth, and parts to February 1928; Grove's Dictionary of Music and other volumes on Music. Poetry and General Literature, which will be on View on Thursday Next, 11th inst., from 10 to 5. Catalogues from

**ANDREW J. KEOGH,** AUCTIONEER, 10 LR. ORMOND QUAY.

---

## BATTERSBY & CO.'S SALES.

AT OUR SALEROOMS, 39 WESTMORELAND STREET,

THURSDAY, OCTOBER 18TH, AT 2.30 O'CLOCK,

B. & Co. 21 ZION ROAD, RATHGAR. OCT. 18TH

SEMI-DETACHED, WELL BUILT RESIDENCE. POSSESSION. Contains 2 reception rooms, breakfast room, 4 bedrooms, maid's room, bathroom (h. and c.), 2 w.c.'s, kitchen, and usual domestic offices; electric light; fine garden and garage.
Held for 900 years, subject to £5 per annum. P.L.V. £35. Seen on our order. Further particulars AUCTIONEERS, or
Messrs. JAMES L. BURKE and CO., Solicitors, 63 Upper O'Connell street.

**BATTERSBY & CO.,**
AUCTIONEERS AND VALUERS,
39 WESTMORELAND STREET, DUBLIN.

---

ON THURSDAY AND FRIDAY NEXT.

## SALE AT BALLINTAGGART, COLBINSTOWN, CO. KILDARE.

Antique Furniture, Oak Carvings, Old Armour, Glass and China, Early Georgian Silver and Plate, and General Household Appointments.

ON VIEW TO-MORROW AND WEDNESDAY.

Catalogues, 1/- each, admitting one person to VIEW and SALE, can be obtained at Ballintaggart, which is 10 minutes' walk from Colbinstown Station (ex Kingsbridge).

**BENNETT & SON, LIMITED, M.I.A.A.,**
AUCTIONEERS AND VALUERS, 6 UPPER ORMOND QUAY, DUBLIN.

---

DISPOSAL AUCTION OF MOTOR CARS, MOTOR BICYCLES, &c., AT GARDA SIOCHANA DEPOT, PHŒNIX PARK, DUBLIN, TO-MORROW (TUESDAY), 9TH OCTOBER, COMMENCING AT 12 NOON,

Briefly comprising:—Fourteen Ford Touring Cars, 1925 and 1926 Models; three Triumph Motor Cycles. The Cars and Cycles are in running order. TERMS—CASH AND PROMPT REMOVAL. PURCHASERS TO PAY 5 per cent. COMMISSION.

**J. J. TORMEY, M.I.A.A.,** AUCTIONEER AND VALUER,
25 BACHELOR'S WALK. TEL.—DUBLIN 1157.

---

BROWNSWOOD, ENNISCORTHY
SALE OF
ANTIQUE AND MODERN FURNITURE AND GENERAL APPOINTMENTS
For Baroness Gray
Will be held on
WEDNESDAY, 10th, and THURSDAY, 11th OCTOBER.
Full particulars appeared in Saturday's "Irish Times."

**EDWIN HAMMOND,**
Auctioneer,
CARNEW.

---

FRIDAY, 19th OCTOBER, 1928, at 1 o'clock p.m.,

## "HOLLY LODGE,"

66 CARYSFORT AVENUE, BLACKROCK,
FOR SALE BY PUBLIC AUCTION, at Estate Sale Rooms, 11 MAIN STREET, BLACKROCK (With Possession).

JOHN J. CONNOLLY has been instructed to SELL BY PUBLIC AUCTION, this neat Two-storeyed Residence, containing 8 rooms, with nice garden front and rear. Held for a term of 460 years from 20th May, 1850. Indemnified against head rent. P.L.V. £20.
Further particulars from
Messrs. JAMES O'CONNOR & CO., Solicitors, 1 Dame street, Dublin; or

**JOHN J. CONNOLLY, P.C.**
Auctioneer and Valuer,
11 MAIN STREET, BLACKROCK.

---

### EDUCATION.

**ARNHALL, LLANDUDNO.**
BOARDING SCHOOL FOR GIRLS.
RECOGNISED BY THE BOARD OF EDUCATION.
SCHOOL RE-OPENED SEPTEMBER 20.

PUPILS prepared by fully qualified staff for University, Music and other Examinations, Health, refinement and sound tuition at moderate fees. Illustrated prospectus from the Principals.

BRENTWOOD, SOUTHPORT (Senior School). Approved by the Board of Education. On Public School Lines. (Girls from 13 years.) Headmistress—Miss HOGBEN, M.A. (Dublin), Scholar, Classical Tripos, Girton College, Cambridge. Sound training for careers—University (Scholarships), Domestic, Music; Secretarial, Physical Training, etc. Great Games Record. Large Playing Field. Three Houses. 100 single bedroom cubicles. Special attention to backward and delicate girls.

EVENTS IN IRELAND are fully summarised in the "WEEKLY IRISH TIMES," with MAPS. Price Twopence.

### EDUCATION.

**GREENAN, DUNMURRY, CO. ANTRIM.**
(5 MILES FROM BELFAST.)

Mr. J. S. N. SEWELL Coaches for Army, Navy, Air Force, Police, Matriculation and other Examinations. Resident and non-resident Pupils. Prospectus on application.

SUCCESSES, 1928:—
Sandhurst—L. W. B. Evans.
Dartmouth—A. R. Heslet.
Cambridge Previous—C. E. Frith.
Trinity College, Cambridge, Entrance—E. D. Mitchell.
Chartered Accountants' Preliminary—C. M. Stack.
Trinity, Dublin, Matriculation—B. Kelly, R. Love, H. Wilson.
Common Entrance Examination to Public Schools—A. Tyndall, C. Rudd, P. Somerset.
Indian Police—Pass, S. Hopkins.
Royal Ulster Constabulary—Pass, R. Harrison.

**MR. JASPER LEHANE,**
Prepares Candidates
For ARMY and Other Examinations.
2 WATERLOO ROAD, DUBLIN.

THE ASSOCIATED BOARD, R.A.M. and R.C.M. For Local Examinations in Music.
Patron—HIS MAJESTY THE KING.
President:—H.R.H. THE PRINCE OF WALES, K.G.
Hon. Local Representative for Dublin:—GEORGE IDLE, Esq., M.I.N.A., 52 Belmont av., Donnybrook.
LOCAL CENTRES EXAMINATIONS (Syllabus A). March-April, and November-December.
ENTRIES Close Oct. 10 (with extra fee, Oct. 18).
"SCHOOL" EXAMINATIONS (Syllabus B). March-April, June-July, and October-November.
ENTRIES Close Oct. 3 (with extra fee, Oct. 11).
SYLLABUSES A and B, and Elocution Syllabus, post free from Hon. Local Representative, above, or SECRETARY, 14-15 Bedford Sq., London, W.C.1.

---

ON VIEW TO-DAY, 10 TILL 5.
MAJOR C. R. D. GUN CUNINGHAME, D.L., DECEASED.

## MOUNT KENNEDY,

NEWTOWNMOUNTKENNEDY, CO. WICKLOW.

JAMES ADAM and SONS have been instructed by the Executors to SELL BY AUCTION the Entire Contents of the above Mansion on to-morrow, TUESDAY, 9th OCTOBER, 1928, and following day, at 12 o'clock.

The Contents include:—VALUABLE HEIRLOOM AND OTHER PICTURES AND PORTRAITS BY, OR ATTRIBUTED TO, KNELLER, LELY, RAMSAY, DOBSON, ANGELICA KAUFMANN AND OTHERS; ANTIQUE FURNITURE, including Old Chippendale Table and Chairs, Sheraton and Georgian Sideboards, Tubics, Gardevins, Plate Buckets, Turf Buckets, etc. Swell Front Commode, Old Lacquer and Carved Screens, Set 10 Carved Mahogany Hall Scroll Arm Seats, Louis 16th Gilded Chairs, Chest upon Chest Tallboys, Wardrobes and Bow-front Chest Drawers; Old Buhl and Ormolu Inkstand, Bracket Clock and Sevres and Ormolu Vase; some Old Silver and Sheffield Plate, Bartolozzi and other Old Coloured Prints; Books, 18 Ladder-back Dining Chairs and Carvers; Pianos, Erard Harp; Old Dessert and Dinner Services, Carpets, etc. Also OUTDOOR EFFECTS, including Cattle, Sheep, Hay, Farm Carts and Agricultural Implements, etc., as already fully advertised. Admission to View and Sale in Mansion by Catalogue only, to be purchased at the House, price 2/6. No refunds. Admission to Sale of Outdoor Effects on Wednesday Free. Purchasers to pay 5 per cent. Auction Fees.

**JAMES ADAM & SONS,**
Auctioneers and Valuers,
17 MERRION ROW and 19 STEPHEN'S GREEN.

---

## AUTUMN SHEEP SALES.

SEASON 1928.
NEXT AUCTION,
WEDNESDAY NEXT, OCT. 10th.
ENTRIES CLOSE THIS DAY (MONDAY).

**GANLY, SONS & CO.,**
USHER'S QUAY, DUBLIN.

---

## AUTUMN SHEEP SALES.

FINAL AUCTION,
FRIDAY NEXT, 12th OCT.
ENTRIES CLOSE TO-DAY.

**CRAIGIE BROS.,**
37 PRUSSIA STREET, DUBLIN.

---

### HOUSES AND LANDS.

## DOCKRELL LIMITED.

**Dun Laoghaire**—TO LET, TWO FINE HOUSES, containing 3 reception rooms, 4 bedrooms, maid's room, hot bath, garden, etc. Rent, £100 and taxes each. Seen on our order.—Dockrell Limited, Agents, Dublin.

**Sandycove**—A very MODERN SEMI-DETACHED HOUSE FOR SALE, containing 2 reception rooms, 4 bedrooms, kitchen, hot bath; good garden; electric light and gas; garage, etc. Rent, £110. Price, £1,150. Seen on order to view from Dockrell Limited, Agents, Dublin.

**Dun Laoghaire**—On main thoroughfare, accommodation, suit grocery or hardware business, for Sale, with possession. Prices, £650 and £800. Seen on orders to view from Dockrell Limited, Agents, Dublin.

**Terenure**—NON-BASEMENT HOUSE FOR SALE, with possession; 2 reception, 4 bedrooms, maid's room, hot bath. Head rent, £4 15/-. Lease, 800 years. Price, for quick sale, only £950. Key with Dockrell Limited, Agents, Dublin.

**DOCKRELL LIMITED,**
38 and 39 SOUTH GREAT GEORGE'S STREET.

FOR SALE OR LETTING.

MOVILLE RECTORY AND GARDEN, CO. DONEGAL (beside sea).
KILLYMARD RECTORY AND LANDS, near Donegal Town.
KILLEA RECTORY AND LANDS, near Londonderry.
GLENALLA RECTORY AND LANDS, in Co. Donegal.
The above Houses are nicely situated, and the attention of the public is drawn to these Premises.
For particulars, apply to Assistant Secretary, Diocesan Office, Londonderry.

### AUCTIONEERING BUSINESS

FOR SALE AS A GOING CONCERN.
LONG-ESTABLISHED GENERAL BUSINESS, WITH GOOD CONNECTION AND SPACIOUS PREMISES.
Central position in one of the principal Provincial Cities in the Free State.
Apply F 1323, this office.

---

## Switzers

A visit to SWITZERS—at all times a pleasure—is more than usually interesting just now, for in all Departments the newest Autumn styles are being shown. Customers, unable to call, may order by Post with absolute confidence. Fashion Goods are sent Post Free.

FUR TOP TAN AND GREY FLEECE LINED DEERSKIN GLOVES, with elastic at wrist. Price, per pair... **15/11**

A SMART SHETLAND WOOL HOUSE COAT, full fitting, with pockets. In many colours. Price ..... **15/11**

LADIES' COMBINATIONS, with Brassiere top, as illustrated, in a mixture of fine Scotch Wool and Artificial Silk, with ribbon shoulders and short legs. In White only. Women's size ..... Out-size, 19/11. **18/9**



CHAMPAGNE AND GREY WASHABLE SUEDE GLOVES, to pull on; elastic at wrists. For smart wear. Price, per pair ..... **12/11**
(Also to be had, two-button. Price, per pair, ... 10/6.)



LADIES' FUR BACK GLOVES (Natural Coney), with elastic at wrist. Price, per pair... **13/11**
In other Furs at 21/-, 25/-, 29/6, and 35/-.

PLAIN PURE SILK HOSE, with V heel, as illustrated, silk coming well over knee; fine cotton tops, heels and toes. Can be had in a great variety of fashionable shades, also Black; 8½" to 10". Price, per pair ..... **7/11**

LADIES' TAN LEATHER GAUNTLET GLOVES. Suitable for riding and driving and hard wear. Special value. Price, per pair ..... **12/11**

An exceedingly attractive VELVETEEN COATEE, trimmed Black and White Velveteen Collar and pockets, and bound Black Silk Braid. Price, **17/11**

### SWITZERS CIRCULATING LIBRARY

In connection with "The Times" Book Club, London—the world's best book-lending service. Subscriptions from a guinea. Write Librarian.

### "VOGUE" and "BUTTERICK" PATTERNS

If you make your own Clothes, be sure to avail of Switzer's unrivalled Pattern Service. To follow "Vogue" or "Butterick" Patterns means success.

SWITZER & CO., LTD., GRAFTON STREET, DUBLIN.

---

# Fabrics for All

AT

# HICKEYS

**All Wool Tweed Suiting**
A beautiful fabric, stocked in neat Checks and Mixtures, which are an exact copy of 8/11 yard goods, available in 4 shades of Brown, also Blue and Grey. Full 38 inches wide. Hickey's Price, per yard ..... **1/6½**

**Chenille Stockinette**
This new fabric is all the rage for smart Frocks, Jumper Suits, etc. Obtainable in shades of Nut Brown, Beige, Turf Green, New Red (Royal Navy), and Black. Full 54 inches wide. Elsewhere 7/6 yard. Hickey's Price, per yard ..... **5/11**

**"Sharmasyl," the new Art Silk**
This wonderful fabric is guaranteed both to wash and wear well. Stocked in 20 of this season's newest shades. Full 36 inches wide. Hickey's Price, per yard ..... **2/9**

**French Velour Coating Bargain**
A charming fabric for Autumn Coats; has cleanest velvet pile and nice medium weight. Stocked in shades of New Brown, Nigger, Chocolate, Dark Beige, Lido, Navy and Black. Full 54 inches wide. Hickey's Price, per yard ..... **5/11**
Other Qualities, 7/11, 8/11, 9/11 and 14/11 yard.

**French Face Cloth**
We have a wonderful selection of the new Brown and Blue Face Cloths now in stock. Prices range from 12/11 to per yard ..... **8/11**

**Special Offer of Face Cloth**
A very beautiful quality Face Cloth in shades of Navy and Black only. Full 54 inches wide and correct weight for Autumn Coats. Usual price, 7/11 per yard. Hickey's price ..... **5/11**

**Amazing Nap Bargain**
We have made a huge Purchase of a really good quality Nap in shades of Navy and Grey only. Full 56 inches wide. Usual price, 6/11 per yard. Hickey's Price ..... **3/11½**

**Blanket Velour Offer**
We are offering a limited quantity of this beautiful Coating, which is available in shades of Nigger Brown (Bois-de-Rose), Plum, Navy and Black. Full 54 inches wide, at the Special Price of, per yard ..... **2/11½**

**Fur Trimmings**
We have a wonderful selection of all the New Fur Trimmings in stock, the shades of which have been specially chosen to tone with this season's coatings.

**Special Window Display To-day and Following Days.**

## Hickey & Co., Ltd.,

23 and 24 NORTH EARL STREET, DUBLIN.
'PHONE 2390.

---

### EDUCATION.

**KINGSTOWN GRAMMAR SCHOOL.**
PREPARATION FOR USUAL EXAMS.
Prospectus from REV. E. J. DEVLIN, M.A.

**INCORPORATED ASSOCIATION OF PREPARATORY SCHOOLS.**
IRISH BRANCH.
The following Schools in Ireland are members of the Incorporated Association of Preparatory Schools: Aravon, Bray, Co. Wicklow; Baymount Castle, Dollymount, Co. Dublin; Castle Park, Dalkey, Co. Dublin; Elm Park, Killylea, Co. Armagh; Monkstown Park, Co. Dublin; Mourne Grange, Kilkeel, Co. Down; Rockport, Craigavad, Co. Down.
"THE PREPARATORY SCHOOL REVIEW," the official organ of the Association, which is published three times a year, can be obtained from Messrs. Warren, Ltd., Winchester, price 1/-, post free.

### EDUCATION.

**MOUNTJOY SCHOOL.**
A RECENT SUCCESS.
11 CLERKSHIPS IN BANK OF IRELAND, APRIL 28
(10 by pupils direct from the school).
Almost half of the total number of appointments, including four of the first six places.
Boarders and Day Pupils may now enter for Autumn Term.

**SCHOOLS FOR BOYS & GIRLS.**
TUTORS FOR ALL EXAMS.
Messrs. J. and J. PATON, having an up-to-date knowledge of the BEST SCHOOLS and TUTORS in the United Kingdom and on the Continent, will be pleased to AID PARENTS by sending (free of charge) Prospectuses and TRUSTWORTHY INFORMATION and ADVICE.
The age of the pupil, district preferred, and rough idea of fees should be given.
J. and J. PATON, EDUCATIONAL AGENTS, 143 CANNON STREET, LONDON, E.C.4.

---

# Walpoles ESTD 1764

## Special October Offer

4947. A remarkable OFFER!

This Curtain is a special advertising line, and consequently the price has been specially reduced. A really lovely Curtain, made 60" wide x 3½ yards.

SPECIAL PRICE per Pair, **9/11**

### IRISH-MADE BLANKETS

In every way as good as, if not better than, any imported article, and now offered at amazingly low prices.

| SINGLE BED. | | DOUBLE BED. | |
|---|---|---|---|
| Size 50" x 74" Per Pair | 21/- | 70" x 90" Per Pair | 39/6 |
| " 60" x 80" Per Pair | 27/6 | 84" x 96" Per Pair | 49/6 |
| " 63" x 83" Per Pair | 29/6 | 90" x 102" Per Pair | 55/- |

¶ See our windows; they are exceptionally interesting just now. If unable to call, write for free Catalogue of Special Offer.

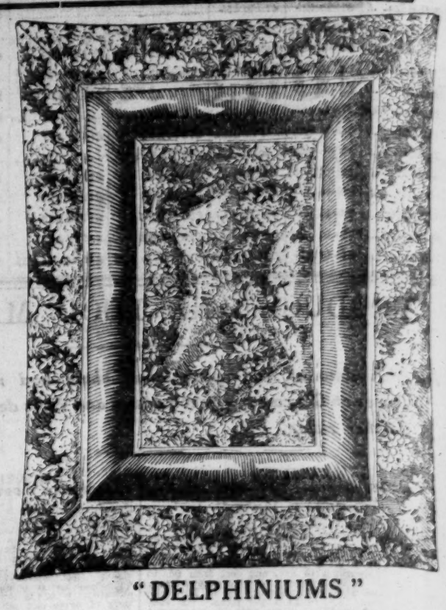

"DELPHINIUMS"

A magnificent Down Quilt, warm, yet light, as only good down is used for filling. Covered in pretty material, in rose, blue, black or taupe, with large masses of Blue Delphiniums. Made with wide French rolled borders, now so fashionable.
Size 6 x 4, each **25/6** 6 x 5, each **29/6**

WALPOLE BROS., LTD., 8, 9, & 10 SUFFOLK STREET, DUBLIN

---

### CONTRACTS.

GRANGEGORMAN MENTAL HOSPITAL.
TENDERS INVITED.

The Joint Committee invite Tenders for:—
BEEF AND MUTTON to Grangegorman Mental Hospital (only), for the six months commencing 1st November, 1928. Alternative Tenders are invited for the twelve months commencing 1st November, 1928.
IRISH-MILLED FLOUR AND WHOLEMEAL to Grangegorman and Portrane Mental Hospitals for eleven months, commencing 1st November, 1928.
250 TONS BEST QUALITY HAND-PICKED TABLE POTATOES, of uniform medium size (with no very large or very small potatoes), in lots of 5 tons and upwards, delivered free at Grangegorman and Portrane Mental Hospitals, during the four months commencing 1st November, 1928; acceptance on delivery to be subject to the approval of the Resident Medical Superintendent, or his Deputy, whose decision shall be final and binding.
500 TONS TURNIPS, in lots of 5 tons and upwards; 200 BARRELS WHITE OR BLACK OATS (sample to accompany tender), in lots of 10 barrels and upwards; and 200 BARRELS BARLEY (sample to accompany tender), in lots of 10 barrels and upwards, delivered free at Portrane Mental Hospital; acceptance on delivery to be subject to the approval of the Agricultural Manager, whose decision shall be final and binding.
TENDERS MUST BE ON THE OFFICIAL FORM, which can be obtained from the undersigned.
Sealed Tenders (endorsed "Tender for . . .") will be received at this office up to 12 o'clock noon, Wednesday, 17th October, 1928. Late tenders will not be opened or considered.
The Joint Committee do not bind themselves to accept the lowest or any tender.
By Order,
JAMES J. DOYLE,
Chief Clerk and Accountant,
Grangegorman Mental Hospital, Dublin.
28th September, 1928.

GRANGEGORMAN MENTAL HOSPITAL.
TO BUILDERS.

The Joint Committee invite Tenders for (a) an Extension to the Male Department Hospital, and (b) the Construction of Nurses' Recreation Rooms, at Grangegorman Mental Hospital, Dublin, in accordance with the plans and specifications of Mr. P. J. Munden, F.R.I.B.A., M.R.I.A.I., which may be inspected at his office, 28 South Frederick street, Dublin, any day between 10 a.m. and 1 p.m.
Bills of quantities can be obtained from Mr. James Mackey, M.I.Q.S.A., 58 Dame street, Dublin, on payment of £3 3/-, which will be returned on receipt of a bona-fide tender.
Sealed Tenders will be received at this office not later than 12 o'clock noon, Wednesday, 17th October, 1928.
The Joint Committee reserve the right to accept separate tenders for either section of the work, and they do not bind themselves to accept the lowest or any tender.
By Order,
JAMES J. DOYLE,
Chief Clerk and Accountant,
Grangegorman Mental Hospital, Dublin.
28th September, 1928.

COOMBE HOSPITAL, DUBLIN.
TENDERS FOR SUPPLIES.

Tenders will be received not later than the morning of the 13th OCTOBER, for the supply of Provisions, Meat, Coal, Milk, etc., for the Six Months ending the 30th APRIL, 1929, enumerated on the Tender Forms, copies of which may be obtained on application to the Registrar at the Hospital.
The Governors do not bind themselves to accept the lowest or any Tender.

COUNTY BOROUGH OF DUBLIN.
TENDERS FOR LAYING SEWERS.

The Commissioners of the County Borough of Dublin invite Tenders for the construction of new Sewers in Kincora road and Belgrove road, Clontarf.
Copies of Plans, Specifications, and Bills of Quantities may be obtained on application to the City Treasurer, Exchange Buildings, Lord Edward street, from 10 a.m. on the 6th instant. Each application to be accompanied by a deposit of £1 1s. 0d., returnable on receipt of a bona-fide Tender.
Tenders, under seal, addressed to "Commissioners for the County Borough of Dublin, City Hall, Dublin," and endorsed "Tender for Construction of Sewers," are to be delivered not later than 12 noon on the 18th October, 1928.
The Commissioners do not bind themselves to accept the lowest or any Tender.
By Order,
GERALD J. SHERLOCK, Town Clerk.
City Hall, Dublin.
5th October, 1928.
14/8.4330. W.H.Co.

CLARE COUNTY BOARD OF HEALTH AND PUBLIC ASSISTANCE.
TO CONTRACTORS.

The above Board will, on Thursday, the 25th October, 1928, consider Tenders received (through post) not later than 10 o'clock a.m. on that date, for RECONSTRUCTION WORKS AT THE DISTRICT AND FEVER HOSPITAL, KILRUSH, in accordance with plans and specifications prepared by Mr. R. Dowling, C.E., 1 Bindon street, Ennis.
Bill of Quantities and Form of Tender can be obtained at the Engineer's Office on Tuesdays, Thursdays, and Fridays of each week, between the hours of 11 a.m. and 5 p.m., on payment of the sum of £5 5/-, returnable on the usual conditions.
Plans can be inspected at the Engineer's Office on the above-mentioned days and hours.
Two solvent sureties to be named who will enter into a bond with the Contractor in the sum of £10,000 for the due performance of the work.
Sealed Tenders and Bills of Quantities to be addressed to the "Presiding Chairman, Clare Co. Board of Health, Co. Home, Ennis," and endorsed "Kilrush."
The Board do not bind themselves to accept the lowest or any tender.
By Order,
JOHN QUINN, Secretary.
Offices: Co. Home, Ennis.
Date: 5th October, 1928.

CARR'S Original and Best BISCUITS

BELFAST READERS.

The IRISH TIMES is due to arrive in Belfast at 9.10 a.m. If it is not delivered within a reasonable time, please communicate with our Branch Office, 139 Royal Avenue.

---

# Brown Thomas

## DISPLAY of DAINTY 'CELANESE' LINGERIE MODERATELY PRICED

The beauty of the new 'Celanese' lingerie lies in the richness of the exquisite 'Celanese' materials. And the lingerie lasts the full life of the incomparable 'Celanese' materials . . . time almost without limit. In all Seasons, in all climates, 'Celanese' is the most comfortable to wear. Constant washing only refreshes the bloom of each exquisite texture, the garments are colourfast, they neither shrink nor lose their shape. You are invited to choose from the many charming styles we are now displaying—at attractive prices.

NEW DESIGNS
NEW COLOURS

This woven brand tab is stitched inside all 'Celanese' garments. None genuine without.

A charming Nightdress styled in 'Celanese' Tricot, made with the new lace yoke neck. In a charming selection of dainty colourings. Each ..... **21/-**

Trinity Set—the most popular underwear garment this season. Cut on the newest lines, made with opera top and skirt smartly slashed. Knickers have elastic at knee. In the latest colourings. Price .... **13/11**

Opera top Princess slip, in 'Celanese' Tricot, made with inverted pleats at side, and finished with elastic under arms to ensure snug fitting. In a good choice of practical colourings. Price, 8/11 & **7/11**

Shown below, useful Knickers, in the popular "Celanese" Jricot. Finished elastic at waist and knee. Hard-wearing, and wash splendidly. In dainty colourings. Price, 5/11 & **4/11**

*Note the New Low Prices of*

## 'Celanese' Fabrics

THE "Celanese" range of fabrics offers the most extensive choice of fashionable weaves for Autumn wear. They are now being chosen for their beauty, and are approved by every claim of hygiene and hard wear. Colourfast, they neither stretch nor shrink, and keep all their freshness of appearance until the end. They fall naturally into subtle flares and soft graceful lines, and offer the widest choice of smart colourings. New low prices place them within the reach of the most modest purse.

**'Celanese' Self Stripe**
This ladderproof lingerie fabric has a smart self stripe effect which is very smart. Recommended for lingerie, and particularly for Princess Slips, as it is entirely shadowproof. In Ivory, Sky, Pink, Sahara, etc. Per Yard, **5/11**

**'Celanese' Satin**
An exquisite "Celanese" production, soft and supple, especially recommended for underwear. Can be washed repeatedly without loss of sheen, softness or colour. In the newest lingerie shades. 38-40 inches wide. Per Yard... **5/11**

**'Celanese' Twill**
A delightfully soft and lustrous "Celanese" production, and is recommended to stand hard wear and to give long service. Washes beautifully. In a range of colours which includes all the smartest new shades. 38-40 inches wide. Per Yard ..... **4/11**

**'Celanese' Morocain**
Here is a new introduction to the "Celanese" range which fully reproduces the charm of the original weave. Supremely smart for gowns and occasional cloaks, bridge coats etc. In a wide choice of the most fashionable colourings. 38-40 inches wide. Per Yard. **8/11**

*We pay postage on everything.*

**BROWN THOMAS & CO. LTD.**
GRAFTON ST., DUBLIN.

---

TERMS OF POSTAL SUBSCRIPTION TO THE IRISH TIMES.
Payable in Advance.

| | Home and Foreign. |
|---|---|
| Yearly | £3 18 0 |
| Half-Yearly | 1 19 0 |
| Quarterly | 0 19 6 |
| Monthly | 0 6 8 |

Telephone Nos.—5036 and 5037.

WEEKLY IRISH TIMES.

| | |
|---|---|
| Yearly | £0 13 0 |
| Half-Yearly | 0 6 6 |
| Quarterly | 0 3 3 |

Printed and Published by the IRISH TIMES, LIMITED, at the Office, 31 Westmoreland street, in the Parish of St. Mark and City of Dublin.
MONDAY, OCTOBER 8, 1928.